SUBSCRIBER'S PAPER

THE ATLANTA CONSTITUTION

THIS COPY is Non-Salable. Any person selling it is liable to PROSECUTION

VOL. XLIII.—No. 163 ATLANTA, GA., FRIDAY MORNING, NOVEMBER 25, 1910. —TWELVE PAGES. PRICE, FIVE CENTS.

FIGHTING MAD YELLOW JACKETS SHOW 'COME BACK'

Smother Clemson Tigers in Fiercely Fought Game by 34 to 0.

JACKETS WERE FIGHTING FOR COLLEGE AND COACH

They Had Plenty of Spirit--Hill, Jenkins, Luck, Johnson and Lewis Starred for Jackets; Bissell and Kangeter for the Tigers---Tech Kept at It Hammer and Tongs--Six Thousand People Out.

By Dick Jemison.

Mad clean through, with plenty of spirit and fight, and playing the best brand of football that they have uncorked this season, the Tech Yellow Jackets showed that they are there with that old "come-back" stuff, when they smothered the Clemson Tigers by the score of 34 to 0.

Six touchdowns, they scored against the Clemson bunch, and Patterson's trusty toe converted four of them into goals.

Over 6,000 wildly yelling football fans watched the Jackets come back, and it can be truthfully said that the nine-tenths of them were glad to see it.

The Jackets walked out on the field with a determination to show that they were far from being "all in," to atone in some measure for their miserable showing in some of the games this season, and to prove that their coach was not to blame for it.

"We will show them this afternoon whether Heisman is through at Tech or not, and we will also show them that we have an eleven that knows football and that with the spirit present as it will be today, we would have shown them something in the other games."

This was the statement made by one of the Tech players just before the game, and their play certainly stuck a pin in all rumors and reports against their coach and themselves. It's a good thing for both Auburn and Georgia that they did not play Tech yesterday.

Subs Start.

Coach Heisman lined up six subs with five regulars to start off the game, and the way the rejuvenated bunch played reminded one of a bunch of wildcats. They were determined to win, and the Clemson bunch were played off their feet, the regulars finishing the job when they got in the game.

The weather was ideal from a spectator's standpoint, but was a little too warm for the players, yet both elevens kept at it like a bunch of wildcats all the way through, never letting up an instant, and with very few times out during the game.

But one accident marred the game. This happened in the first few minutes of play, when Ezell, the Clemson guard, left the game with a broken collarbone.

There is really no comparison between the two elevens, on their form shown Thursday. Tetch outweighed Clemson and outplayed them at every angle. Even in the celebrated forward pass work, which the Clemson Tigers worked against Georgia ten out of eleven times, the Jackets outshone them.

Clemson tried twelve forward passes. Three of them were successful, and only one for a long gain. Tech tried five, and worked three, all of them for good, substantial gains.

Clemson was game and fought like a demon all the way through. Though outweighed several pounds to the man, they never let up one instant, and kept going back in for more punishment after every succeeding play.

The Stars.

The entire Tech eleven fought like a bunch of wild men, and to pick out the bright particular stars is a mighty hard job.

But to Jenkins and Hill, their ends, Tech owes as much of her success as to any one else. They were down the field like flashes of lightning under punts, smothering the runner in his tracks. They both carried the ball well on the offensive. Jenkins played one of the best brands of football that he has ever turned loose, and his tackling was fierce.

Patterson, the big tackle, was apparently everywhere, ploughing throug the line on offensive, kicking excellently and, time after time, throwing the runner for losses when playing defensively.

Courtney Lewis must not be forgotten, and the more this lad plays, the better he seems to get. There is not a man of his weight playing football in the south, nor has there ever been one, who could hit a line so hard. Heavier me nhave hit harder, but no Heavier men have hit harder, but no

Luck, at the other half, played excellent ball. He sized up his openings well, ran hard and low, and made repeated long gains time after time. Once he ran 30 yards through the entire Clemson team, shaking off tackles after tackles. Johnson's gameness in playing when he was bound from head to foot with plaster, and his cheering of his men all throughout the game stamps this little fellow as one of the gamest players Tech has ever had.

Bissell and Kangeter, the two half backs of the Clemson lads, were their bright particular stars, and the way these light men ran with the ball and kept on going was certainly worth seeing.

Hill's Last Game.

The game marked the passing of the captains of both teams, Hanckel and Hill, and it seems fitting that the final play of the final game in which he played should wind up by Hill.

It was a forward pass from DuBard to Hill that was the last play of the game, Hill receiving it and dashing about 15 yards further before being downed. This lad has played great ball, and at times, when in good condition, showed the best class of any end seen on the local gridiron.

Captain Hanckel, also, played his last game, too. He has been a brilliant little player, a fierce tackler for his weight, and an excellent man in getting down the field under punts.

Spalding and Burt, of the Tech team, also played in their last games. These two fellows have given most faithful

Continued on Page Nine.

MRS. PANKHURST WILL CONTINUE DAILY ATTACKS ON PARLIAMENT

MRS. PANKHURST

London, November 24—Pity the London "bobby!" He earns his money nowadays, and he is due to earn it for some time to come or until the suffragette army is either defeated or it is granted its demands. Mrs. Pankhurst, who has led so many attacks on the house of parliament, has announced that she will continue her attacks on Asquith and the house of lords and that London does not have enough police to stop her and her army of women. During a recent attack 116 women were arrested, but it was no joke arresting them, for policemen were scratched, bitten and kicked by the excited women.

EDUCATION BOARD MAY CHANGE RULE

Members Give Praise to Supt. Slaton.

Modification of Rule Governing Election of Teachers Favored by Five Members and Opposed by One---Four Not Ready to Talk as Yet.

Interviews with members of the board of education yesterday in an endeavor to find out their position in reference to the present rule of the board, which permits the superintendent of schools to nominate employees in the city school system, seem to indicate that the majority favor at least a modification of this rule. Nearly all the members wish to express their commendation of Superintendent William M. Slaton and hope that no action that may be taken shall be construed as an attack upon his administration.

Several members hesitate to express their opinions at this time, feeling that they have not yet given the matter sufficient consideration.

Steve R. Johnston, who, on May 27, proposed the rule in question, is the only member who expresses unqualified approval of it.

Resolution of Judge Kontz.

This discussion was precipitated by the action of Judge E. C. Kontz, who, at the regular board meeting Wednesday afternoon, introduced a resolution to repeal the rule of May 27. Judge Kontz's resolution gives the following points as reasons why the superintendent should not have the power to nominate the principals, assistant principals, teachers and other employees of the city school system. The resolution of May 27 has placed a heavy burden upon the superintendent; the city charter provides that the board shall elect the employees; a city ordinance contains the same provision; the resolution shifts the responsibility which the board should carry, and the resolution was in the nature of an experiment.

In explaining his position in the matter Thursday, Judge Kontz said:

"I do not know that I can add anything that is not contained in the resolution itself. I do want to say, however, that my action is in no way an attack upon Superintendent Slaton. It is merely a change of principle that I wish to effect and this change I think is most important to the well-being of the system.

What Might Be Done.

"While we do not anticipate anything of the sort, yet it would be possible under the present rule for the superintendent to discharge every teacher in Atlanta without the board being able to prevent it. We could not even vote to retain them. If we had in mind a desirable teacher whom we wanted to elect we could not do so, if the superintendent did not choose to nominate her. For the same reason we could not promote a teacher without his co-operation.

"It is surely one of the principal duties of the board to elect. With this power taken from us we are reduced to mere choosers of chalk and scrubbing brushes. While a literal interpretation of the law may show that we still elect, a liberal interpretation does not show this. In the spirit of the law to elect means to select or choose, and this, under the present rule, we do not do. Understand that I appreciate the value of the superintendent's opinion in the choice of teachers, etc., and desire that his co-operation be continued."

President E. M. Mitchell had the following to say on the matter:

"While I was not in favor of the resolution of May 27 in the form in which it was passed, yet I would not be willing to modify this resolution if

Continued on Page Twelve.

ROBERT LADOW REACHES CITY

Parole Board Is Now Ready to Meet.

Paroles for More Than 225 Prisoners Are to Be Considered Within the Next Few Days---Mr. La Dow Talks of the System.

Paroles for more than 225 of the occupants of the local federal prison are to be considered within the next few days, the first time in the history of the local institution that a chance at parole has been offered any of the prisoners.

Robert V. LaDow, president of the boards of parole of United States federal prison, reached the city yesterday, and he, with Warden Moyer and Dr. A. L. Fowler, prison physician, will constitute the parole board which will act upon the applications made.

This is the first time this parole board has ever met, having been created by an act of congress last summer. Under the provisions of the bill by which it was created, prisoners in federal prisons for a term of more than one year may make application for parole, provided they have served at least one-third of their sentence and have observed all the rules of the prison. The parole board, under the law, must meet at the federal prisons at least three times each year, and as often in addition as may be deemed necessary. The meeting which is to be held at this time is a special one, the first regular meeting of the board having been set for early in next year.

225 Prisoners Eligible.

There are now in the prison, according to Warden Moyer, something over 225 prisoners who have served the required one-third of their sentences and are thus eligible under the rules to make application for parole. It is expected that more than a week will be required for the parole board to go into the merits of all of these cases.

Under the law providing for this parole system, which is the first ever enacted for shortening the time of service of a federal prisoner, except the "good behavior" act, the men paroled are under the care of the prison authorities until their term of sentence has expired, and the government does all in its power to not only secure work for the men, but to help them to keep employment after finding it.

No man who is physically able to work will be paroled until some form of employment has been secured for him by the prison authorities, unless he is a business man of means, in which case he is required to show the authorities that he expects to engage in some legitimate enterprise. During the time between parole and the date on which the paroled man's sentence would have expired, all paroled prisoners are required to report monthly to the prison authorities, telling them in detail of their whereabouts and the work they are doing.

A Great Step Forward.

Mr. LaDow, who has been in prison work for the federal government more than fifteen years, believes that the enactment of this parole law is the greatest step forward the federal government has ever made in regard to her prisoners. The majority of the men occupying federal prisons, he points out, have been convicted of minor offenses, in which a question of moral turpitude is not really involved, and for this reason are not criminals in the real sense of the word. To release these men on parole, he believes, will give them renewed confidence in themselves and in their ability to keep straight, a confidence which they perhaps would not have were they to serve out their sentence. He

Continued on Page Three.

COMMODORES WIN OVER SEWANEE IN FIERCE GAME

Smother Mountain Eleven in Whirlwind of Plays. 23 to 6.

RAY MORRISON'S WORK WAS FEATURE OF GAME

Vanderbilt Quarter Led His Team's Attacks--Neeley, Williams and Metzger Help Him. Browne and Lanier Sewanee Stars---Gillem Kicks Two Goals in Two Attempts.

By L. W. Hardage.
(Ex-Auburn Half Back.)

Nashville, Tenn., November 24.—(Special.)—Battling fiercely to stop the rushes of the Vanderbilt boys, headed by Morrison, the Sewanee Tigers went down in defeat here this afternoon by the score of 23 to 6.

The score does not tell of the closeness of the battle. Every inch of ground was bitterly contested and after the Commodores had the game seemingly won, the Tigers rallied strongly and rushed the ball within striking distance of Vanderbilt's goal line, osly to lose the ball on a fumbled forward pass.

Morrison the Star.

Ray Morrison's work was easily a feature of the game. Time after time the little quarter back would take the ball on an end run that usually netted anywhere from 10 to 20 yards. His side-stepping and use of the stiff arm was the best that has ever been seen on Dudley field.

Captain Neeley, Williams and Metzger also starred for Vanderbilt. Neeley played a good game throughout both on the offense and defense. It was Williams' 50-yard run that paved the way for Vanderbilt's first touchdown. Metzger was pulled back to full back, and ran with the ball on several occasions. He never failed to gain. His defensive work in the line was great. He blocked two of Gillem's punts.

For Sewanee, Browne was the shining light. He starred on end runs and on returning punts. Lanier was a close second to Browne, making an 85 run on a fake punt on one occasion, besides playing a strong defensive game throughout.

Gillem showed that he was a reliable drop kicker by kicking two goals from the field out of two tries. But his punting was decidedly off color.

Sewanee showed up stronger in the first quarter than at any other time during the game. Browne made possible Gillem's field goal by a 50-yard return of one of Negley's punts. A few minutes later, after Vanderbilt had lost the ball on Sewanee's 10-yard line, Lanier made an 85-yard run that placed the ball in striking distance of Vanderbilt's goal line, but Sewanee was held for downs, and Neeley kicked out of danger. Score, Sewanee 3, Vanderbilt 0.

Vanderbilt came back strong in the second quarter and made a touchdown, made possible by Williams' 50-yard run that placed the ball on Sewanee's 10-yard line. Neely kicked goal. Score, Sewanee 3, Vanderbilt 6.

Commodores Get Busy.

At the beginning of the third quarter, "Vandy" kicked off to Sewanee. Myers failed to gain and Browne tried an on-side kick, Morrison returning to the 20-yard line. Metzger carried the ball over for a touchdown. Neely kicked goal.

Vanderbilt rushed ball from their 15-yard line after the kick-off to Sewanee's 10-yard line, where they were held for downs. Gillem kicked out of bounds at the 20-yard line and then the Commodores rushed the ball across for another touchdown, Neeley carrying the ball. Neeley missed goal. Score, end third quarter, Vanderbilt 17, Sewanee 3.

Neeley tried on-side kick, which Sewanee recovered on her 40-yard line. Sewanee then uncorked three forward passes that netted them 50 yards, which put the ball on "Vandy's" 30-yard line, from where Gillem drop-kicked goal.

After the kick-off, there was an exchange of punts and Metzger finally blocked one of Gillem's kicks and recovered the ball on Sewanee's 1-yard line. Morrison carried the ball over on the first play. Neeley kicked goal. Score, Vanderbilt 23, Sewanee 6.

The game ended with the ball in Vanderbilt's possession on Sewanee's 40-yard line.

Vanderbilt's strong interference on end runs and Morrison's brilliant individual work, coupled with Vanderbilt's wonderful defensive play told the tale.

The Line-Up.

Below is given the line-up of the two teams:

VANDERBILT.	Position.	SEWANEE.
Morgan	Center	Juhan
Metzger	Right Guard	Gallor
C. Brown and Stegall	Left Guard	McKnight
Freeland	Right Tackle	McCallum
A. Brown	Left Tackle	Faulkenberry
E. Brown	Right End	Gillem
Stewart	Left End	Gillespie
Morrison	Quarter Back	Browne
Neeley (Capt.)	Right Half Back	Lanier, Swayne
K. Morrison	Left Half Back	Myers
Williams	Full Back	Ward.

Average Weight: Vanderbilt, 166½; Sewanee, 164.

Summary—Officials, Bradley Walker (Virginia), referee. Bennett (Virginia), umpire. McCallie (Cornell), field judge. Suter (Princeton), head lineman. Touchdowns, R. Morrison 2, Metzger 1, Neeley 1. Goals from touchdowns, Neeley 3. Field goals, Gillem 2.

VETO BILL IS IGNORED BY HOUSE OF LORDS

London, November 24.—The house of lords tonight, without a division, adopted the resolution of Lord Lansdowne, the opposition leader of the house of lords, and decided to send them, together with Lord Rosebery's plan for the reformation of the membership of the lords, to the house of commons. The upper chamber then adjourned until Monday, when dissolution of parliament will take place. Thus the government's veto bill has been ignored by the house of lords.

A notable feature of the debate has been the number of liberal peers who supported Lord Lansdowne's scheme and opposed the government's veto bill.

GEN. REYES REPORTED ON WAY TO LEAD THE MEXICAN REBELS

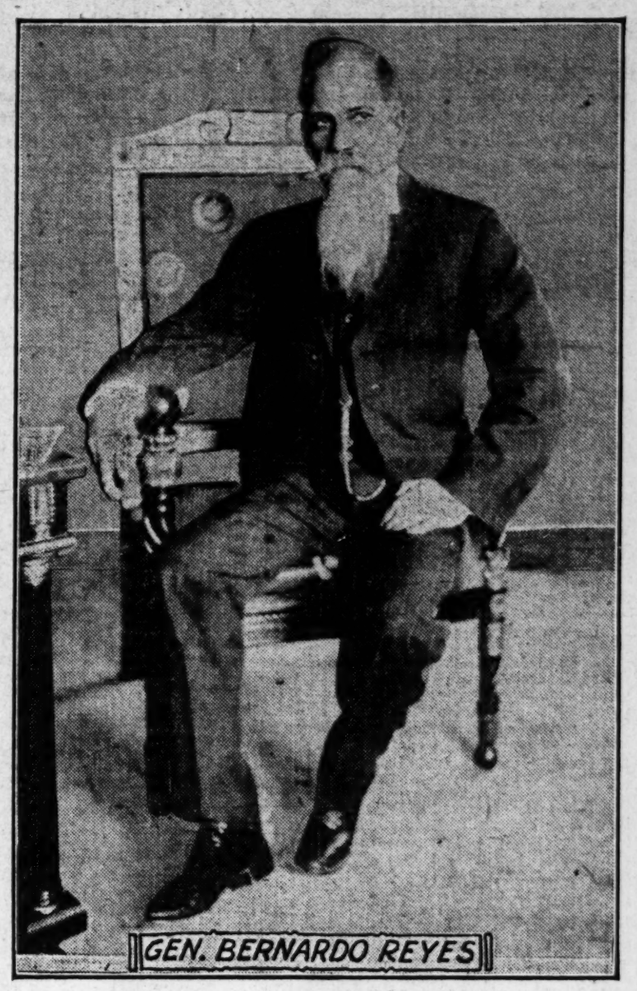

GEN. BERNARDO REYES

General Reyes, once a business friend of Diaz, was supposed to be an exile in France. It was reported among the Mexicans that he had already taken passage for New York and would reach Eagle Pass within ten days. Reyes was governor of Nuevo Leon, the hotbed of revolution in Mexico. During the last campaign for president of Mexico some of his admirers proposed his name as vice president. Subsequent events appeared to prove Reyes, while avowing perfect amity and friendship of Diaz, was plotting his downfall. Then it was that the stirring events in May, 1909, occurred. Reyes was surrounded by troops and was to all intents and purposes a prisoner. He repaired to Mexico City, where he was sent on the foreign mission.

INSURANCE MEN FOUND GUILTY

Twenty Officers Fined $400 Each.

For Increasing Newport News Rates, Southeastern Underwriters Association Officials Convicted.—H. M. Tanner, of Atlanta Among Number.

Newport News, Va., November 24.—Twenty officers and committeemen of the Southeastern Underwriters' Association were found guilty of "maliciously and in wanton disregard of the rights of the public" increasing the rates for fire insurance in the city of Newport News, and fined $400 each by a jury drawn from Southampton county, in the corporation court tonight. The verdict was returned at 10 o'clock tonight, after a trial lasting one month and seven days.

The Men Convicted.

The men convicted are: A. H. Harris, secretary of the Virginia committee of the association; L. R. Warren, chairman of the Virginia committee; William R. Robbins, E. H. Jones and A. M. Travers, of Richmond ;B. A. Hamlin, of Danville, members of the Virginia committee; W. R Prescott, president of the association; A. B. Andrews, manager; Dan B. Harris, Guy Carpenter, George H. Collins, A. L. Brooks, R. N. Hughes, R. T. Caldwell, J. S. Middleton and H. M. Tanner, of Atlanta, Ga.; Dana Blackmar, of Columbus, Ohio; H. C. Hare, of Jacksonville, Fla., and B. J. Smith, of Charlotte, members of the executive committee.

Increase of 10 Per Cent Ordered.

An increase in the license tax rate estimated to mean in the aggregate $4,300 to all of the insurance companies doing business here, was made by the city council on May 1. On May 12 the Virginia committee of the Southeastern Underwriters' Association announced an increase of 10 per cent on insurance rates in this city. Then followed the arrests at Hot Springs on warrants sworn out by Commonwealth's Attorney C. C. Berkeley.

In the police court Justice Brown fined all the defendants $500 each. An appeal to the corporation court was taken and this trial began October 17. This prosecution was based entirely on the common law against conspiracy, Virginia having no statute to cover the proceeding. A motion to set aside the verdict is pending, and if this is overruled the case will go to the supreme court.

HEALTH BOARD PROBES EPIDEMIC OF MALARIA

An epidemic of malarial fever in Oak district of Clayton county just east of College Park and south of Hapeville, is being investigated by the state board of health. Since September 150 cases of malaria have developed in this territory which has an area of only about two square miles.

Citizens of the district attribute the epidemic to the pollution of the headwaters of Flint river which rises at Magnesia Springs, near College Park, and which flows through the immediate section in which the disease has manifested itself.

SPOTLESS TOWN IN HONOR OF SAGE

Mrs. Sage Plans Novel Memorial for Husband

She Will Build a Model Suburban City and Sell Homes on Easy Terms---Applicants for Homes to Be Examined as to Character and Antecedents.

New York, November 24.—The preliminary plans of the Russell Sage Foundation, established by Mrs. Sage as a memorial to her husband, for a model suburban city, providing healthy and beautiful homes for persons of moderate means, were announced today. Briefly, the project is to utilize a tract of 142 acres of land in the Forest Hills gardens, Long Island, 9 miles from

Continued on Page Three.

Weather Prophecy:
UNSETTLED WEATHER.

Georgia: Unsettled, probably light rain Friday; Saturday fair; light south winds.

Local Report.

Lowest temperature	55
Highest temperature	73
Mean temperature	64
Normal temperature	50
Rainfall in 24 hours, inches	.00
Deficiency since 1st of month, inches	2.10
Deficiency since January 1, inches	9.76

Reports From Various Stations.

STATIONS AND State of WEATHER.	Temperature. 7 p.m.	High.	Rain 12 h'rs Inches.
Abilene, clear	66	80	.00
Atlanta, clear	66	73	.00
Atlantic City, cldy.	48	56	.00
Boston, clear	46	50	.00
Brownsville, clear	74	84	.00
Buffalo, cloudy	44	44	.26
Charleston, clear.	60	74	.00
Chicago, clear	50	52	.12
Corpus Christi, clr	74	84	.00
Denver, clear	64	72	.00
Des Moines, pt. c.	48	56	.01
Dodge City, clear.	52	62	.00
Duluth, pt. cldy.	28	42	.00
Eastport, cloudy	38	38	.01
Galveston, clear.	72	86	.00
Hatteras, clear.	52	62	.00
Helena, snow	26	32	.12
Huron, cloudy	40	48	.00
Jacksonville, clear	64	72	.00
Kansas City, clear	56	62	.00
Knoxville, clear.	58	58	.00
Louisville, clear	64	64	.00
Memphis, pt. cldy	68	70	.00
Mobile, cloudy	66	72	.00
Montgomery, clear	70	76	.00
Montreal, cldy.	38	38	.00
New Orleans clear	78	80	.00
New York, pt. cldy	48	62	.00
North Platte, clear	42	54	.00
Oklahoma, clear	62	76	.00
Palestine, clear.	76	84	.00
Phoenix, clear	70	78	.00
Pittsburg, rain.	44	48	.02
Portland, cldy	44	46	.00
Raleigh, clear	56	66	.00
Rapid City, clear.	32	46	.00
San Diego, pt cldy	56	60	.00
San Fr'cisco, rain	56	58	.16
St. Louis, clear.	58	64	.00
St. Paul, clear	42	46	.00
Salt Lake, pt cldy	62	64	.00
Shreveport, clear.	74	82	.00
Spokane, cldy	38	38	.00
Tampa, clear	64	74	.00
Toledo, cldy.	32	42	.26
Whington, pt. cly	48	54	.06

C. F. von HERRMANN,
Section Director.

REBEL LEADER BADLY WOUNDED IN SHARP BATTLE

Mexican Authorities Report That Francisco Madero Will Likely Die of Hurt.

ONLY FEW DISTURBANCES THROUGHOUT REPUBLIC

The Government Reports Order Restored, but the Rebels Say That the Present Quiet Is Just the Lull Before the Storm---All News Being Censored.

Eagle Pass, Mexico, November 24.—The Mexican commander in Ciudan Porfirio Diaz this evening informen Customs Collector B. W. Dowe that Francisco I. Madero claimant of the presidency of Mexico, was badly wounded in a fight today at Guerro between his forces and 200 rurales and cavalry commanded by Colonel Fucines and Lieutenant Micanor Valdez. Mr. Dowe will wait a fuller confirmation before giving it credence.

According to the report to Mr. Dowe Madero led his force when federal troops engaged them. The engagement was firce for a time. Madero was seen to fall from his horse, but was carried to the rear and his force fell back. The federal troops are reported to have followed up their advantage, scattering the rebels, who took to the hills. The nature of Madero's wounds are unknown, but the informant believes them to have been very grave.

BANDS OF LOOTING REBELS IN BATTLE WITH DIAZ FORCES

Torreon, State of Durango, Mexico, November 24.—All is quiet here and at Gomez Palacio, a few miles to the north. Not a shot has been fired here and reports that the town had surrendered to the revolutionists are baseless.

The only fighting in this vicinity occurred at Gomez Palacio last Monday, when the rurales police put to rout a band of looting rebels. In the engagement seven rebels and six defenders of the town were killed.

A report that three hundred revolutionists are within a few miles of Torreon has not been confirmed. Five hundred Mexican troops are in the vicinity and further trouble is not expected.

There is no trouble in the states of Durango, Zacatecas, Sinaloa and Aguas Calientes.

Excitement Is Subsiding.

The excitement caused by the outbreak is subsiding and today business in this territory has been resumed as usual.

The fighting at Gomez Palacio resulted from an attempt by revolutionists to loot the tax collector's office.

Early Monday eighty rebels attacked the police quarters at Gomez Palacio, which was guarded only by Commandant Eucario Ruiz, an adjutant and five policemen. The revolutionists opened fire and the officers answered in kind, but the latter were soon out

Continued on Page Two.

ADVERTISING TALKS.

WRITTEN BY
WILLIAM C. FREEMAN.

In the bright LEXICON of Advertising there is no such word as FAIL, provided the article advertised has quality and reliability back of it, as well as a firm of manufacturers willing to stand by it and GUARANTEE it to the public.

When LEVY & MARCUS, manufacturers of Men's Neckwear, were considering how to popularize their cravats BY ADVERTISING there was a chorus of pessimists who said it could not be done.

They said that a man choosing a scarf did not care whether it was trademarked and guaranteed or not—that he was indifferent to any pledge of quality—that he was influenced only by appeal to the eye.

They also said it was suicidal to go against ESTABLISHED TRADE CONDITIONS—that they would be butting their heads against a stone wall.

This did not deter Levy & Marcus, however, from going ahead. They decided upon the name LeMAR,

Continued on Page Eleven.

Blood-Poisoning

Caused Many Sores but Victim was Soon Able to Work

The great efficacy of Hood's Sarsaparilla in cases of blood-poisoning is shown by many convincing testimonials, as by the following: "My husband suffered from blood-poisoning, and sores spread all over his right hand. Two fingers of his left hand were also affected. He tried all sorts of ointments, but they failed. At my suggestion he took Hood's Sarsaparilla, and was soon able to work again." Mrs. Jane Colgan, Lawrence, Mass.

Get it today in usual liquid form or chocolated tablets called **Sarsatabs.**

ADVICE TO MEN

It is a mistake, a very serious mistake, a waste of time and money, and a cause of needless suffering, to depend upon local treatment for contracted diseases, such as the ordinary doctor has little or no experience with.

Often we are called upon to correct the mistakes of inexperienced practitioners and would-be specialists after the disease has had such a start that it is almost impossible to stamp it out.

See Dr. Hathaway & Co. for the surest, safest, quickest cure of Heart, Liver, Kidney or Bladder trouble, Nerve or Brain Exhaustion, Prostatic or Pelvic disorders, Varicocele, Piles, Fistula, Chronic Constipation, special diseases peculiar to men, Specific Blood Poison, etc.

We treat a hundred of these difficult cases successfully where the local doctor treats one.

Our experience is your protection. Our prices reasonable. Call or write us in confidence. Ask for our free booklet for men.

DR. HATHAWAY & CO.

33 Inman Bldg., 22½ S. Broad St., Atlanta, Ga.

A Real Remedy

FOR COLDS, GRIPP, FEVERISHNESS AND ACHING.

Hicks' Capudine will do the work as nothing else will. It quickly banishes the aching and feverishness and restores normal conditions.

Capudine also cures Headaches of all kinds, including sick or nervous headaches, and headaches caused by heat, cold grippe or stomach disorders.

Capudine is liquid—easy and pleasant to take—acts immediately. 10c., 25c. and 50c. at drug stores.

BRAZIL'S FLEET IN OPEN MUTINY

Sailors Rebel and Seize the Battleships.

Rio Janeiro Bombarded in Order to Force Congress to Grant the Demands of the Sailors—The Tars are Demanding Certain Concessions.

Rio Janeiro, November 24.—The mutiny in the Brazilian navy, which broke out the night of November 22 on board the battleship Minas Geraes and subsequently extended to other vessels of the fleet, is in a critical stage tonight. The mutineers today sent to the government a strongly-worded ultimatum demanding an increase in pay, the abolishment of corporal punishment and several other unpopular regulations.

The senate, which had been called in extraordinary session to consider the situation, voted unanimously in favor of amnesty to the rebels, but the chamber, after discussing the matter most of the day, adjourned without taking final action.

Palace Is Menaced.

Tonight the battleship Sao Paulo and the cruiser Bahia withdrew from the harbor, but the Minas Geraes took up a position opposite the government palace.

During the course of the day an effort was made through Deputy Carvalho to induce the mutineers to surrender, but they refused to do so until the government grants their demands. It is officially declared that the mutiny is entirely without political character and is looked upon merely as an effort of the sailors to enforce certain demands for concessions from their officers.

Captain Nevs and two other officers offered resistance to some of the sailors and were killed and one officer was mortally wounded.

What Sailors Demand.

The movement was declared to be without political significance. The mutineers sent a message by radiograph to President Fonseca setting forth their claims for a immediate abolition of corporal punishment on board ship, an increase in their pay, according to the program submitted to congress some time ago, and diminution of the work with which they are burdened by reason of the maintenance of incomplete crews. The statement added that a bombardment of the city and of other ships in the harbor would follow the refusal of the demands.

The government refrained from replying to the ultimatum of the mutineers, and a moderately severe fire was soon opened by them upon the city. This continued at intervals all night. The inhabitants of Rio Janeiro were thrown into confusion by the suddenness of the event.

Little Damage to City.

On the morning of the 23d there was further firing on the city by the mutineers, the shots coming at infrequent intervals. Little damage to the city resulted from the bombardment.

When the mutineers took control of the warships the vessels steamed around the bay, almost all of them flying the red flag of revolt from their masts. Their torpedo boat destroyers remained loyal and anchored in the farthest corner of the bay.

At 7 o'clock on the morning of the 23d the Minas Geraes, the Sao Paulo, the Bahia and the battleship Marshal Floriana crossed the bar and fired on the fortress, which refrained from responding. The squadron took up a position opposite the city and fired the big guns from all quarters of ships. A shot from a small caliber gun entered a house on Castello Hill in the center of the city, killing two children and a woman.

During the day shots were particularly directed at the marine arsenal.

HOT THANKSGIVING GIVEN ATLANTANS

Mercury Breaks Records Since 1890.

In 1890 Mercury Went as High as 73, Same Figures Given Out by the Weather Man for Thursday—Warmer Weather to Continue.

Was it hot enough for you?

The man who sprung that ancient and irritating query Thanksgiving day ought to have been lynched.

Yea, verily, it was hot.

It was the hottest Thanksgiving day that has traveled down the pike since 1890, a good, long twenty years ago, when the mercury went as high as 73 degrees on the day when all good people are supposed to give thanks for what they have received.

And the temperature Thursday just exactly tied with the temperature on Thanksgiving day in 1890. It was 73 degrees. Which goes to show that after twenty years the mercury can "come back" on Thanksgiving day.

The mercury Thursday went as high as 73 degrees. The heat was more noticeable because of the fact that Thanksgiving isn't the time of year for the mercury to be flirting in the seventies and otherwise cutting unseemly capers.

But the end is not yet.

Unless there is a miscue somewhere the warm weather will continue for a few days longer, and the weather man sees no reason why it shouldn't be just as warm Friday as it was Thursday.

"A popular girl sometimes has trouble remembering her engagements," said the Gopher coming in on a crowded car from the football game yesterday.

SHE BELIEVES IT'S BETTER TO BE A FEW DAYS EARLY.

"How so?" "Well, recently a very attractive friend had accepted an invitation to a 'bridge.' That afternoon she got ready and walked down to the home of her hostess, as it was only a short distance. On nearing the house she saw all the windows up, with rugs, etc., hanging out and a man beating a carpet in the side yard. 'Surely something's wrong here. This don't look like a party going on!' So she walked around the block to kill a little time and come back: this time going up, and on asking what was the matter with the party, was told that she was just two days early—"

Rogers Cuts the Prices on Silver Leaf Brand Lard and Snowhite Shortening for Today and Saturday Sale

SILVER LEAF BRAND LARD.

50-lb. tins	$6.43
20-lb. pails	$2.88
10-lb. pails	$1.47
5-lb	72c
3-lb.	44c
Bulk, pound	14c

SNOWHITE SHORTENING.

60-lb. tubs	$6.25
20-lb. pails	$2.40
10-lb. pails	$1.22
5-lb. pails	61c
Bulk Snowhite Shortening, lb	12½c

29 ROGERS' STORES

New Crop Georgia Cane Syrup

Fanciest quality. In glass jug, gallon, 59c. If you furnish your own container, gallon **49c**

Extra Fancy Cape Cod Cranberries, quart 10c

CRESCA FIGS.

Selected on the tree, prepared in the most sanitary manner, and are beyond question the finest figs offered for sale. Basket **30c**

Walter Baker's Cocoa, 25c tin 18c
Best Gloss Starch, 6 lbs. 25c
Celluloid Starch, pkg. 4c
Lenox Soap, 7 5c cakes 25c
Regal Brand Corn Starch, large 10c package 6c
Canned Whole Tomatoes, Palmo Brand, large No. 3 size cans **10c**
Virginia Standard Tomatoes, best packed No. 2 size cans 7c
Canned Hominy, fanciest grade, 2 10c cans 15c

Best Macaroni, large 10c 1 pound package 7c
Fanciest Full Cream Cheese 20c
Georgia Dessert Peaches in syrup, large No. 3 size cans **12c**
Georgia Pie Peaches, best packed, large No. 3 size cans **8c**
Canned Apples, finest grade, white pulled and cored apples; large No. 3 size cans, each **8c**
Durkee's Salad Dressing, large 50c bottles 39c

Heinz' Baked Beans, large can 15c
large 20c can 11c
Sapolio, cake 17c
Seeded Raisins, 12 oz. package 7c
Orchard Farm Brand Peas, choice quality, can **8c**
Sleepy Eye Brand Pettit Pois, fanciest packed, can 12c
Canned Beets, Orchard Farm Brand Beets, whole and cut, red garden beets, can 25c
Spinach, selected green garden Spinach, large can 12c

California Figs, pkg. 10c
Persian Dates, pkg. 10c
New Brazil Nuts, 1 pound 11c
New Paper Shell English Walnuts, pound 25c
New Hungarian English Walnuts, pound 20c
New Paper Shell Almonds, 1 pound 30c
New Michigan Navy Pea Beans, pound 7c
New California Lima Beans, pound 7c
Hecker's Cream Oats, new crop, package 10c

Regal Brand Corn Meal, milled from selected matured white corn. ..... 1-2 Bushel ..... 50c; Peck 25c

SANTA CLARA EVAPORATED PRUNES—We have the finest prunes in Atlanta at the lowest prices:
20 to 30 prunes to the pound. Largest grown, pound **20c**
40 to 50 to the pound, lb. 15c
50 to 60 to the pound, lb. 12 1-2c
70 to 80 to the pound, lb. 10c
Fanciest California, pound 20c

Rutabagas, fancy stock, 1 pound 1 3-4c
Cabbage, best grown hard heads, one pound 1 3-4c
New Dill Pickles, dozen 15c
New Sauer Kraut, pound 5c

EVAPORATED APRICOTS, EVAPORATED PEACHES. Large Extra fancy fruit, lb. ..... 15c; Fancy Fruit, pound 12c

Fancy, Selected, Sound, Yellow Yams, 13¾ lb. peck 22c

NORTH SIDE.

121 Edgewood Ave. — Marietta, Ga.
248 Houston St. — 408 Luckie St.
40 Marietta St. — 380 Marietta St.
116 E. Pine St. — 412 Spring St.
347 Peachtree St. — 32 Williams St.
109 Peachtree St. — 122 W. Peachtree St.
Decatur, Ga. — 812 Peachtree St.
9 N. Broad St. — 361 Euclid Ave.

ROGERS'

29 Pure Food Stores

SOUTH SIDE.

464 South Pryor St. — 195 E. Georgia Ave.
427 GRANT STREET.
213 South Pryor St. — 462 E. Fair St.
72 Whitehall St. — East Point, Ga.
114 Capitol Ave. — 286 Capitol Ave.
133 Gordon St. — 280 Oak St.
183 W. Mitchell St. Wholesale Warehouse.

THEATERS

At the Grand.

Wilton Lackaye, one of the most talented of native actors, will come to Atlanta for an engagement at the Grand, beginning Monday. Mr. Lackaye will present, for the first time here, a play by that thoughtful author, Cleveland Moffett, entitled "The Battle," which has a record of splendid New York and Chicago success to its credit. In "The Battle," Mr. Lackaye will be supported by a cast of New York players, rich in abilities as well as means.

Mrs. Fiske.
(At the Orpheum.)

And now Mrs. Fiske comes back to us at the Orpheum next week, in "Becky Sharp," the inspiration for which Langdon Mitchell found in Thackeray's "Vanity Fair." In successfully dramatizing the famous fictional work, Mr. Mitchell carved out a niche for himself in the affairs of literature and of the stage, for he accomplished what no one had been able to accomplish before, although many had tried. What really made the play of "Becky Sharp" one of the most reverberating successes in the history of the modern theater, however, was Mrs. Fiske's fascinating portrayal of the central character.

"Ben-Hur."
(At the Orpheum.)

Of all the splendid spectacles staged within the last 25 years, none has surpassed in beauty of pagentry, magnificence of pictorial execution or strength of dramatic force the Klaw & Erlanger production of "Ben-Hur," which comes to the Orpheum the week of December 5. Presented originally at the Broadway Theater, New York, November 29, 1899, this romance of the house of Hur is now in its twentieth year, and from the demand everywhere for the great drama, this season gives promise of being bigger than any of its predecessors in point of monetary returns.

Ethel Barrymore.
(At the Orpheum.)

Is there a phase in married life when all couples, no matter how happy they may have been, are threatened with unhappiness that will lead to distress and separation? This is the theme set forth in Sir Arthur W. Pinero's powerful and absorbing drama, "Mid-Channel," in which Ethel Barrymore comes to the Orpheum tonight and tomorrow matinee and evening.

It is doubtful if Pinero ever wrote a more vital play, and he has written so many great ones that he stands today the foremost living English dramatist. Ethel Barrymore has never had a role that gave her greater opportunity to display her remarkable powers and intelligence as an actress. Her work as Zoe Blundell, the tempestuous and unhappy wife, is an unusual display of the excellent art of a brilliant actress.

At the Grand.

Wilton Lackaye, one of the most talented of native actors, will come to Atlanta for an engagement at the Grand, beginning Monday. Mr. Lackaye will present, for the first time here, a play by that thoughtful author, Cleveland Moffett, entitled "The Battle," which has a record of splendid New York and Chicago success to its credit. In "The Battle," Mr. Lackaye will be supported by a cast of New York players, rich in abilities as well as means.

Bessie Abott.
(At the Grand.)

Such an organization as the Bessie Abott Grand Opera Company, including, as it does, Miss Abott, two prima donnas from the Metropolitan opera house, and full complement of tenors, baritones and bassos, a large and efficient chorus of both male and female singers, and an orchestra of fifty brilliant musicians, is seldom seen outside the three great musical centers of the United States. This company, under the direction of Messrs. Liebler & Co., has been carefully put together by the managers, materially assisted by the distinguished young prima donna who heads it, and Signor Mascagni, the composer of the new opera, "Ysobel," which is to be produced in New York in January. his great organization will come to the Grand for three presentations on Friday and Saturday, December 9 and 10.

Dix Diamonds
Fine for Christmas Shopping

The near approach of the Holidays makes timely a warning against delay in doing Christmas shopping.

There are only 25 more shopping days. Procrastination means hurry and rush the last few days before the festival of the year. The early shopper has the advantages of larger assortment and opportunity for quiet, peaceful selection.

If you are worried about what to give for a remembrance, let us suggest a visit to our diamond room, where our stock will be shown you with pleasure. Our rooms are fitted for privacy and comfort, and our goods are marked in plain figures.

We all wish to "do the things we should like to remember," and also by which to be remembered. There is nothing that recalls the giver so pleasantly or permanently as something beautiful in diamonds.

Our set of diamond books and Catalog No. 7 may be of help. They are to be had for the asking, and will save you time, worry and money.

Mr. John W. Murrell has charge of our local business, and will give individual attention to the requirements of his friends.

Harry L. Dix, Inc.
Diamond Merchants and Manufacturing Jewelers
608-11 Candler Building,
ATLANTA, GA.

DIX DIAMONDS

Stationery Department? Sure! Office Supplies our specialty. Foote & Davies Co., 65 E. Alabama St.

REBEL LEADER BADLY WOUNDED

Continued From Page One.

of ammunition and were compelled to retreat.

The rebels thereupon took possession of the police quarters, opened the prison, liberating a few prisoners and robbed several houses.

During the fight the adjutant, a citizen helping in the defense and a revolutionist were killed. A policeman who was wounded later died. Several of the attacking party were wounded, but they were carried away by their comrades.

After routing the police, the rebel band, now grown to the number of 200, entered the government pawnshop, and, opening the vaults, seized a supply of arms. They then marched to the tax collector's office and demanded $5,000, promising to reimburse the collector when the cause of Francisco Madero, the rebel leader, triumphed.

Robbed the Safe.

Under threats the collector opened his safe and the invaders seized $400.

Leaving the tax collector's office, the marauders encountered a party of rurales, under command of Chief of Police Zuniga. The rebels were forced back and dispersed. A small band of rurales from Lerdo arrived on the scene during the fighting and engaged a group of the rebels. The rurales were outnumbered and fell back.

Another fight occurred in front of the city maket during which two rurales were wounded by machetes and Felix Chavez, the rurales' chief, was killed. Another rurale, who was wounded, died later. The rebels robbed Chavez's body of $400. The rebels retreating, barricaded themselves behind a bridge, where, in another skirmish, two soldiers were killed. After this encounter the revolutionists fled to the mountains.

The twentieth battalion fom Mexico City passed through here this morning, bound for Parral, where there is an unconfirmed report of trouble.

GOVERNMENT HAS SITUATION PRETTY WELL UNDER CONTROL

El Paso, Texas, November 24.—While it is admitted that with the tightening of the censorship established by the Mexican government, only such information as is favorable to the government in its fight against the insurgents is being allowed to come through, it is the general belief that the situation is now pretty well under control.

Sympathizers of the revolutionists here, however, claim that the present lull merely marks the strengthening fo the insurgent organization and that the real force of the uprising will be felt within a few days.

The most important development of the night was the report that disturbances had broken out in the territory of Tepic, on the west coast. This is a new field, no disturbances having been reported from any points in this section of the country before. A heavy force of troops has been sent to Tepic from Mexico City.

No fighting was reported last night from any of the revolutionists' strongholds. Parral, apparently affords the government the most anxiety and fully 1,000 federal troops were sent to that point yesterday.

RAILROAD IS CONTROLLED BY THE INSURGENT FORCES

El Paso, Texas, November 24.—The insurgents are still in control of the Mexican Northwestern railroad running from Chihuahua to Madera, and trains are only allowed to run at their pleasure. The general manager has been notified that both passenger and freight trains may run for commercial purposes, but that if an attempt is made to carry a single soldier over the line the train will be blown from the rails. The insurgents are still menacing Chihuahua.

The federal forces at Parral fear that they will not be able to hold the town against an attack by insurgents and are calling for reinforcements. A detachment of cavalry has been ordered to the scene, with orders to attack and dislodge the insurgents from their stronghold in a mountain near the city. It is expected that a battle will take place early today.

ORDER HAS BEEN RESTORED ACCORDING TO GOVERNMENT

Washington, November 24.—"Order has been re-established in all the republic, with the exception of the district of Guerrero, in Chihuahua, where a faction of about 200 are not yet completely reduced."

The foregoing is the test of a telegram dated November 23, received today from Enrique C. Creel, the Mexican minister of foreign affairs, by Ambassador de la Barra.

ALL PROPERTY OF MADERO CONFISCATED BY GOVERNMENT

Ciudad Porfirio Diaz, Mexico, November 24.—The Mexican government has ordered the confiscation of all of the property of Francisco Madero, leader of the revolutionists.

Madero has large landed interests in northern Mexico, and owns valuable property in the city of Monterey. But, even if the revolutionary movement should fail, and Madero loses all of his property in Mexico, he would not be a poor man. It is known that he has investments in New York, and his holdings of continental securities are said to be large.

According to reports reaching here today through government sources, the Diaz forces are now in complete control of all of northern Mexico, except perhaps small sections of Coahuila and Chihuahua.

Dr. Wickle Killed.

Birmingham, Ala., November 24.—Dr. H. C. Wickle, of Blossburg, was killed this afternoon, when his horse stumbled and fell over a log by the roadside. The fall was of such violent nature that death came almost instantly to horse and rider. Blossburg is a mining community a few miles from Birmingham.

LIBRARY OF CHURCH HAS FORMAL OPENING

Wesley Memorial church has never had quite so unique or interesting a service as that held Thanksgiving day. The two features of the service were the formal opening at 10 o'clock of the library, reading and rest room by Bishop Candler, and at 11 o'clock the Union Thanksgiving sermon by Bishop A. W. Wilson, of Baltimore, the senior bishop of the Southern Methodist church.

Bishop W. A. Candler delivered the address in the main auditorium to fully one thousand people. He made the point that the educational work contemplated by Wesley Memorial church and that being done was both varied and extensive. Speaking of the library, he said that its purpose was to conserve the Methodist history of Georgia and the entire south, and to furnish the young with wholesome literature. More than one thousand volumes have already been donated, many of them of great value.

A large and liberal collection was taken for the Barclay Memorial home.

FOR SEVENTY-SEVEN YEARS SHE WAS MEMBER OF CHURCH

Mrs. Rebecca Thompson, who was said to be the oldest member of the Methodist church in Atlanta, died at her home, 21 Irwin street, yesterday morning at 9:30 o'clock. She had been an invalid for several years, and though unable to go out, had continued to take a great interest in all church affairs.

Mrs. Thompson was 89 years old and had been a member of the Methodist church for seventy-seven years, having joined when she was a girl in Walton county, Georgia. At the time of her death she was a member of the Grace Methodist church, of this city. She was an ardent and devout worker and joined actively in all work for its advancement.

Mrs. Thompson moved to Atlanta from her home in Walton county immediately after the war. She had lived in her present home thirty-eight years. She is survived by eight children: Four sons, [illegible] Gainesville, Ga.; John Thompson, of Everett, Wash.; Green [illegible] Thompson, of Atlanta, and four daughters, Mrs. Carrie Meyers, Mrs. Garrett Meyers, Mrs. D. G. Peel and Mrs. Jane Miller, all of Atlanta. Twenty-three grandchildren and seventeen great-grandchildren also survive her. Mrs. Jacques Futrelle, of New York, wife of the well-known author, is a grandchild.

The funeral will be held in Greenberg, Bond & Bloomfield's chapel [illegible] day afternoon at 3 o'clock, Rev. Dr. Grogan, of the Grace Methodist church, officiating. The interment will be in Oakland cemetery.

Winter will seem shorter if our Coals are used. Carroll & Hunter.

Big Auction Sale of Building Lots
PEACHTREE HILLS PLACE

Here Is Your Opportunity to Invest in Lots Located in Atlanta's Select Residence District

Entrance to Beautiful Peachtree Hills Place on Peach tree Road—BUCKHEAD CARS STOP HERE

INCREASED VALUE—This property will be more enhanced in value by the city sewerage improvements, which are now guaranteed by the bond issue, than any other Atlanta suburban real estate. DON'T FAIL TO ATTEND THIS SALE.

Friday, November 25, 2 p. m. — **Saturday, November 26, 2 p. m.**

For Plat and Further Information, Call On Or Write
621 Candler Building,
CARL O. SPARRWARDT, Sales Mgr.

American Securities Co. of Georgia,
Owners.
'Phone M. 1853.
J. W. FERGUSON, Auctioneer.

MARTIN LUTHER

Do you know that stern old monk whose rebellion against the Church of Rome changed the religious history of the world? Do you know him as a man—a real, living, breathing, human man?

You will know him in his habit, as he lived, when you read Dr. McGiffert's Life, the first modern, authoritative and interesting life of Luther ever written. You will find that Luther is worth knowing for his own sake, aside from the great movement which he led and its influence upon all religious thought. This Life will have new material in both picture and text. It will be a notable addition to the notable series of Century biographies, and it begins in the Century for December.

This is the Christmas number and it has some wonderful pictures in it—among them paintings in full color. Maurice Hewlett contributes a conversation between himself and his characters, Senhouse and Sanchia. And there are some great stories.

CENTURY MAGAZINE

35 cents a copy, $4.00 a year. At all book stores, or The Century Co., Union Square, New York

EARL M'CONE WINS MOTORCYCLE RACE

Savannah, Ga., November 24.—Fifty mortocyclists took part in the holiday racing meet over the Grand Prize automobile race course today.

Arthur King, in the second race, fell, and was struck by Chester Story, of Augusta, who was close behind him. King, who lives at Savannah, was taken home in an ambulance. No bones were broken. Earl McCone, riding an Indian, won the first race, 17.3 miles in 23.23. John Moschner, riding an Indian, won the 51.9-mile event in 1:12.10. H. A. Kock, riding a Harley Davidson, won the third event, 51.9 miles, in 1:10.22.

Youth Accidentally Killed.

Samson, Ala., November 24.—Steiner Holly, the 12-year-old son of Dr. J. H. Holly, accidentally shot and killed himself while out hunting today.

AT JACKSONVILLE.

Jacksonville, Fla., November 24.—Donald McDonald, carrying top weight of 124 pounds, and favorite in the betting at 3½ to 1, won the Thanksgiving Handicap, the feature of the opening day at Moncrief today, from a high-class field of horses. The winner assumed the lead soon after the start and retained it to the end, winning in a mild drive by a length from Friend Harry, with Mary Davis third, a length back.

About 8,000 persons attended the first day's racing of what promises to be the most successful meeting ever held in Florida. Nineteen bookmakers were in line and speculation was brisk. The public had a shade the best of it, as three favorites won, while the other three winners were well suported at good prices.

Summaries:

FIRST RACE—Inaugural dash; purse $500; 6 furlongs: Hoffman, 107 (Goldstein), 3 to 1, even, 1 to 3, won; Jack Parker, 105 (Obert), 7½ to 1, 7 to 10 second; T. M. Green 111 (E. Davis), 8 to 5, 1 to 2, out, third. Time, 1:13 3-5. Danfield and Boca Grande also ran.

SECOND RACE — Three-year-olds and up; purse $400; 6 furlongs: Ida D., 104 (Hankins), 7 to 10, 1 to 2, 1 to 4, won; Tom Shaw, 112 (Peak), 13 to 1, 6 to 1, 3 to 1, second; Joe Gaitens, 112 (Davenport), 6 to 1, 8 to 5, 4 to 5, third. Time, 1:15 1-5. Woolspun, Dr. Burch, Kempton Park, Whim, Hibernian, Aphrodite and Mino ran.

THIRD RACE — Two-year-olds; purse $500; 5½ furlongs: Aldrian, 110 (Butwell), 10 to 1, 4 to 2, won; Jack Denman, 108 (Obert), 5 to 1, 7 to 10, second; Pharaoh, 113 (W. Doyle), 8 to 5, 7 to 10, 1 to 4, third. Time, 1:08 1-5. Scrimmage, Zoole, Minta, County Tax Wheatburg, Ruby Knight ran.

FOURTH RACE—Handicap; value $1,500; 3-year-olds; 1 mile: Donald McDonald, 124 (Burns)), 7 to 5, 7 to 10, won; Friend Harry, 105 (Musgrave), 10 to 1, 4 to 1 2 to 1, second; Mary Davis, 113 (McGee), 10 to 1, 4 to 1, 2 to 1 third. Time 1:42. Hilton B., John Reardon, Guy Fisher, Great Heavens, Dr. Helsharg ran.

FIFTH RACE—Selling, 3-year-olds and up, purse $400, 6 furlongs: Lady Irma, 108 (G. Burns), 3 to 1, 6 to 5 and 1 to 2, won; Ben Double, 103 (O'Connor), 4½ to 1, 8 to 5 and 7 to 10, second; All Red, 107 (Davenport), 3 to 1, 6 to 5 and 1 to 2, third. Time, 1:13 1-5. Detroit, Sal Volatile, Pantoufle, French Girl and Edwin L. also ran.

SIXTH RACE—Selling, 3-year-olds and up, purse $400, 1 1-16 mile: Aylmer, 104 (Goose), 6 to 1, 2 to 1 and even, won; Font, 102 (Obert), 7 to 1, 2½ to 1 and 6 to 5, second; St. Joseph, 101 (Gross), 12 to 1, 5 to 1 and 2½ to 1, third. Time, 1:48 1-5. Lawrence P. Daley, Arondack, Banbury, Dixie Knight and Camel also ran.

Jacksonville Entries for Today.

First Race—Selling, 2-year-olds, 5½ furlongs: Ellanett, 99; Trustee, 100; Dell, 100; V. Powers, 100; Lady Ormisent, 103; Americaneer, 103; Husky Lad, 103; Limpot, 106; Plauntess, 107; Grover Hughes, 108.

Second Race—Selling, 4-year-olds and upwards, mile and sixteenth: Summer Night, 90; Wisemason, 99; Elfall, 104; Miss Marjorie, 104; Hambright, 104; Bill Pullmen, 104; Norbitt, 107.

Third Race—Selling, 3-year-olds and upwards, 6 furlongs: Hibernica, 101; Bad Doe, 104; Phornit, 104; Allemby, 190; Dr. Burch, 109; Joe Gaitens, 112; Lou Laneer, 104.

Fourth Race—Purse 3-year-olds, 7 furlongs: Henry Hutchisin, 103; Sendrion, 103; Compton, 106; Bob R., 108; John Reardon, 109; Ta-Nun-Da, 112.

Fifth Race—Selling, 3-year-olds and upwards, 6 furlongs: Colonel Ashmeed, 103; Siege, 103; Guy Hannah, 103; Glendore, 103; Mamie Algol, 109; Shapedale, 109; x-French Girl, 100.

x-Denotes three pounds apprentice allowance claimed.

xx-Denotes five pounds apprentice allowance claimed

Muse's Tailoring

Every inch of that which you expect of your Tailor is assured you in the

Muse Tailoring Department

The garments we make for you are critically correct.

The factors which establish the character of the Suit tailored for you here are beyond the limits of the quality of the fabric--which is unquestionably superior--or the hours of skilled labor spent upon them.

The greatest compensation lies in their good form--and being so, they afford the distinguishing look that you expect of them.

Full showing of imported Winter woolens.

—George Muse Clothing Co.—

A New ARROW Notch COLLAR

Sits snugly to the neck, the tops meet in front and there is ample space for the cravat.

15c., 2 for 25c. Cluett, Peabody & Co., Makers
ARROW CUFFS 25 cents a pair

RICH AND POOR OF ATLANTA ENJOY IDEAL THANKSGIVING

Thanksgiving day of 1910 was a Thanksgiving day for fair.

To the numerous blessings already showered upon this favored land of sunshine and flowers, good health and good cheer, was added the blessing of a perfect day.

By all the laws of wind and weather and precedent, Thursday should have been cold and murky and cheerless, so far as external appearances go, with probably a chilly, drizzling rain and a few extra blasts from the land of ice and snow thrown in for good measure. That's the usual style of Thanksgiving days.

But not so with Thanksgiving day of this prosperous year. With a temperature so high that it scandalized all previous records, with just enough breeze stirring to keep the heat from becoming uncomfortable and with practically cloudless skies, Thursday was a day calculated to inspire a spirit of thanksgiving, even in the breast of a man who has been stripped by misfortune of everything but hope.

There was thanksgiving in the air. You could see it in the happy faces of the hurrying, jostling laughing throngs which crowded the principal streets in the forenoon, and again in the afternoon, and there was an atmosphere of unusually good feeling and good cheer in evidence everywhere.

Only to that small army of men who live away from home and who partook of the viands prepared at the quick lunch counters, and to that gallant band of gridiron warriors who felt the sting of defeat at Ponce de Leon in the afternoon, did it appear that Thanksgiving wasn't such a powerful good time to give thanks after all.

But they, too, caught the spirit that was predominant, smiled grimly, took their medicine and hoped for better things.

Thursday was a great day for the hunters. By scores they hied to the woods and fields in the vicinity of Atlanta and in adjoining counties, and fur and feathers flew from "early morn to candle light."

And the turkey! Let us not forget that noble fowl. If the enormous sale of turkeys, alive and dressed, is any indication, there were more big dinners in Atlanta Thursday than have ever been destroyed in one day before. And all this in the face of the fact that the only way turkey meat came down was when the groceryman took one off the hook for a customer.

The destruction of turkey was not confined to the families of the rich. Thanks to the Salvation Army, the Associated Charities and other public and individual dispensers of charity, there was rejoicing in hundreds of poverty-stricken households in Atlanta Thursday and the bounteous feasts spread for the poor by willing hands made the word thanksgiving seem more than a hollow mockery in many humble homes.

FINE THANKSGIVING DINNER AT HOME FOR OLD WOME

With a big brown, luscious turkey as the central piece on a table that was loaded down with fruits, nuts and other good things, the old ladies at the Home for Old Women sat down to a genuine Thanksgiving dinner yesterday that began with grapefruit and ended with real pumpkin pie.

The repast was one of the most delicious that has been served in years at the home, and the eighteen old ladies who partook of the Thanksgiving cheer enjoyed it to the utmost.

The beautiful old colonial house was decorated for the occasion with big bowls of autumn-colored chrysanthemums and ferns, and a low bowl of the same pretty flowers added to the attractiveness of the table.

When dinner was announced, the old ladies descended eagerly to the dining room, selected their places at the table and proceeded to do full justice to the good things provided.

After dinner, one of the old ladies, who is nearly 70 years old, played on the piano, and the afternoon was a happy one, indeed, for the inmates of the home.

The dinner was given to the home by George Gershon, of the Atlanta Wooden Ware Company. Mr. Gershon has presented the inmates of the home with such a Thanksgiving dinner for four years, and one of the prettiest rooms there is a memorial to his mother.

The menu of Thursday's dinner was as follows:

Grape Fruit.

Chicken Soup.

Olives. Celery.

Roast Turkey and Dressing.
Cranberry Jelly.

Asparagus. Sifted Peas.
Candied Sweet Potatoes. Rice.

Pumpkin Pie.

Mixed Nuts. Raisins. Figs.
Malaga Grapes. Tokay Grapes.
Oranges. Apples. Bananas.
Coffee. Tea. Milk.

POOR ARE GIVEN DINNERS BY ASSOCIATED CHARITIES

The Associated Charities gave Thanksgiving dinners to 160 diners yesterday, and, in addition to the dinners, many people got a nice, crisp one-dollar bill from a well-wisher who, with a roll of money big enough to make a moderately wealthy person gasp, passed out Uncle Sam's currency with a willing heart that went a long way toward making the dollar bill appreciated.

One hundred and twenty dinners were packed up neatly in boxes, while forty baskets were sent out. The Lee and Peeples street schools contributed the things for the baskets.

Automobiles were loaned to the association to expedite its work, and the distribution of the Thanksgiving dinners was over with by noon Thursday morning.

ATLANTA'S POOR FEASTED BY THE SALVATION ARMY

Over 400 of Atlanta's poor were feasted Thursday at the Thanksgiving dinner given by the Salvation Army in the army hall on Marietta street. As many more were gladdened by the baskets of provisions sent out to them by the members of the Salvation Army or carried home by those who were fortunate enough to be able to attend the dinner.

Little tots clinging to their mothers' skirts, boys, girls, and old ladies, all were there to partake of the Army's hospitality. The two long tables stretched the length of the room were heaped with turkey, chicken, roast pork, salad, potatoes, turnips, creamed onions, celery, cranberry sauce and all the other necessities of a Thanksgiving dinner. While the guests ate and talked, the Army band rendered various musical selections.

Folsom's, Durand's and the Manhattan restaurant cooked the meats and furnished the tableware. All the other preparations were made by Mrs. R. Boucher and her corps of assistants.

The dinner cost nearly $100, which sum was collected in the Army kettles on the streets of Atlanta. The success of the affair is largely due to the management of Adjutant William Quirk. Major Edwy White and Adjutant R. Boucher also helped to make the occasion an enjoyable one.

ROBERT LADOW REACHES CITY

Continued From Page One.

believes also that the supervision which the government will exercise over the paroled men will go far toward helping them in the fight to become useful citizens. This supervisions is, of course, missing in the case of those who serve out their time.

Mr. LaDow feels that great credit is due Senator A. O. Bacon, of Georgia, who played a conspicuous part in the passage of the parole bill. Mr. Bacon introduced the bill in the senate and afterward acted as chairman of the conference committee which drafted the bill practically as it was passed.

On the whole, both Mr. LaDow and Warden Moyer are enthusiastic over the results which they believe will grow out of the parole system. The parole board will use the utmost caution in its work, they announce, but they feel certain that it will be the means of making good citizens out of many men who are now in federal prisons throughout the country.

"If it's a good thing and used in an office, we have it." Foote & Davies Co., 65 E. Alabama St.

SPOTLESS TOWN IN HONOR OF SAGE

Continued From Page One.

this city, in laying out a town of 1,500 families. The initial financial expenditures for the purpose, it is announced now amount to $2,250,000. How much more will be needed to carry the plans to completion is not known, but the Foundation trustees state that Mrs. Sage is prepared to supply all the funds required to carry out her ideas.

Not a Charity.

Through today's announcement, it is made plain that the enterprise is not a charity, but is to be made self-suporting and yield a fair return on the investment. It's purpose, rather, is to enable persons in moderate circumstances to own their own home at a minimum cost, while obtaining buildings of better construction than the average individual could erect, and under surroundings and restrictions that will make the little city an ideal residence place. The minimum cost of paying for a home there, it is estimated, will be $25 a month, including principal and interest.

Forest Hills Gardens is to be made a real "spotless town," as nearly as money and skill can make it, according to the announcement. It has been laid out by Frederick Law Olmstead, a landscape gardener, and its architectural development will be closely scrutinized by Governor Atterbury.

Character Will Count.

Applicants for homes there will also have to submit to examinations as to their character and antecedents. From the point of respectability the community is to be a real aristocracy; financial standing a secondary consideration.

The railroad station will be situated on the public square, forming the entrance to the community. This square will be surrounded with ornamental buildings containing the business offices, stores and shops. A village green of 2½ acres will add to the picturesqueness of the entrance gate and square. Bridges will connect with the railroad station and entrances to apartments so that commuters may enter and leave trains from their apartments without exposure in stormy weather.

The present plans contemplate the opening of the model town early next year.

CONDUCTOR USES GUN ON FIGHTING NEGRO

An altercation between Conductor T. B. Willard and a disorderly negro on a Peachtree-to-Brookwood car at 7 o'clock last night was terminated by the conductor drawing his revolver and shooting the black. The negro, who gave his name as Levi Tucker, was grazed on the cheek by the bullet and not seriously hurt.

As the car approached Third street, the negro, instead of notifying the conductor that he wanted to get off, reached up and pulled the bell cord. When the conductor told the negro that he had no right to pull the cord, the latter became abusive and a struggle between the two resulted.

It is stated that when the negro found himself forced into a corner of the car, he reached into his pocket and pulled out a knife and that Willard, to protect himself, drew a revolver and fired. Tucker was arrested by Policemen West and Robinson.

A set of sables in god time is a fairly effective preventive of a rapidly cooling love.—December Lippincott's.

MOSCHER ON INDIAN WINS SOUTHERN TITLE

Savannah, Ga., November 24.—(Special.)—John Moscher, riding an Indian, won the southern championship motorcycle race here today, making 51.9 miles in 1 hour 12 minutes and 10 seconds. Earl McCone, on an Indian, second; Chester Storey, of Augusta, on a Thor, third, 1 hour 12 minutes and 19 seconds.

The Savannah championship, 17.3 miles, won by McCone, on an Indian, in 23 minutes 30 seconds.

Fifty-one and nine-tenths miles, race open to belt-driven machines, won by H. A. Keck, on Harley Davidson, in 1 hour 10 minutes 22 seconds. The Savannah riders cleaned up the events, no out-of-town rider being placed better than third.

ROSE'S "PURITY"

"PURITY" is distilled only from Clean, Sound, Ripe Grain. Thoroughly aged in charred oaken casks in U.S. Government Bonded Warehouses

Rose's "PURITY" is a Straight Rye Whiskey endorsed and recommended by physicians throughout the entire South.

$4.00 THE FOUR FULL QUARTS

Express Prepaid to Points Reached by Adams or Southern Express Lines

R. M. Rose Company
RANDOLPH ROSE, President
DISTILLERS
Chattanooga, Tenn. Jacksonville, Fla.

ORDER FROM NEAREST POINT

TEXAS A. & M. WINS OVER TULANE

Superior Weight Told the Tale—Score Was 17 to 0.

Houston, Texas, November 24.—Tulane University (Louisiana), fighting gamely, lost her last game of the football season here today to the Texas A. and M. college, by a score of 17 to 0. The Louisana team, which was outweighed 12 pounds to the man, outplayed Texas, but lost, owing to the superior weight of their opponents.

Three men were injured—Barnes, the captain of Texas, being taken out of the game in the first quarter with a dislocated shoulder. Conway, of Tulane, and Wood, of Tulane, left the game during the third quarter, the former with a broken jaw and the latter suffering with severe bruises.

Line-up:

A. AND M.	Position.	TULANE.
Bateman, Ward and Dreiss	Left End	Garrett
Hohn	Left Tackle	McLeod
Schaedt and Lyons	Left Guard	Huff and Williams.
McDowell	Center	Craighead
Cretcher	Right Guard	Green
Barnes and Lambert	Right Tackle	Sentell
Grissom, Aitgelt and Washington	Right End	Lester
Kerns and Dwyer	Quarter Back	White and Muller.
Slaton and Beasley	Left Half	Conway and Johns.
Whyte, Flinchum and Grissom	Full Back	Wood and Cutrer.
Underwood and Bell	Right Half	Walmsley

On Christmas Morning.

(From December Lippincott's.)

Willie—Oh, papa, I heard Santy Claus last night. He bumped his foot against a chair, and he said—

Willie's Papa—There, there, Willie, I know what he said. Run away now.

ARKANSAS LICKS L. S. U. ELEVEN

Piles Up 51 Points in Easy Style—Game Uninteresting.

Little Rock, Ark., November 24.—Louisiana University was overwhelmed by the University of Arkansas on the gridiron this afternoon, the score being 51 to 0. Arkansas scored nine touchdowns and seven goals from touchdowns. So completely was Louisiana outclassed that there was little interest in the game after the first few minutes.

Substitute Quarter Back Siport, who replaced Captain Creekmore, of Arkansas, in the third quarter, on the first play, ran 70 yards for a touchdown.

Louisiana had the ball in Arkansas' territory but twice.

Line-up:

ARKANSAS.	Position.	LOUISIANA.
Cuynes	Left End	Evans
Bryan	Left Tackle	McHenry
Norwood, Tunnah	Left Guard	Martin
Huntley	Center	Hall
Hunton	Right Guard	Thomas
Estes	Right Tackle	Pollock, Reilly
Bradford, Sipert	Right End	Howell
Creekmore (Capt.)	Quarter Back	Dyeut
Davis	Left Half	Hammond
May	Right Half	Lally (Capt.)
Phillips, Young	Full Back	Gosserand

Summary—Touchdowns, May 2, Davis 2, Huntley, Bradford, Creekmore, Sipert, Guynes. Goals from touchdowns, Davis 7. Referee, Halloran (Massachusetts Tech.) Umpire, Eckersall (Chicago). Head linesman, Bloom (Arkansas). Field judge, Wahm (Illinois). Time of quarters, 15 minutes.

Child Has Narrow Escape.

Athens, Ga., November 24.—(Special.)—A very remarkable accident occurred on Thomas street when a buggy in which sat a little girl eight years old, the daughter of B. Yancey Harris, was knocked over by a street car. The horse was frightened and ran into a huge plate glass window. Neither the child nor a bystander, who was caught in the wreck, was hurt so much as a scratch.

If You Have Symptoms Of Something Wrong

You will suspect that coffee is disturbing the nervous system, as it is almost certain to do.

Serious trouble follows if the disturbance continues.

If you quit coffee absolutely and use

POSTUM

You can prove to yourself whether or not coffee was the cause of the symptoms.

It pays to be well.

"There's a Reason"

Postum Cereal Co., Ltd., Battle Creek, Mich.

THE CONSTITUTION

Published Daily, Sunday, Tri-Weekly

CLARK HOWELL . . . . . Editor
ROBY ROBINSON . Business Manager

Established 1868

Entered at the postoffice at Atlanta as second-class mail matter.

POSTAGE RATES:
United States and Mexico.
10 to 12-page paper.. .. .. 1c
13 to 24-page paper.. .. .. 2c
25 to 36-page paper.. .. .. 3c
36 to 56-page paper.. .. .. 4c

TERMS TO SUBSCRIBERS:
DAILY, one year.. .. .. $5.00
SUNDAY 2.00
Both, as above.. .. .. 7.00
TRI-WEEKLY, one year.. .. .. 1.00
DAILY AND SUNDAY, by carrier delivered per week in Atlanta.... 12c
Outside of Atlanta.. .. .. 14c
For six or three months at same proportionate rate as above.

J. R. HOLLIDAY, Constitution Building, sole Advertising Manager for all territory outside of Atlanta.

THE WASHINGTON BUREAU of The Constitution is located in the Hibbs Building, Fifteenth street; Mr. John Corrigan, staff correspondent, in charge.

THE CONSTITUTION in New York: Visitors to New York wishing to obtain The Constitution will find it at Hotaling's News Stands on Broadway at Twenty-ninth street, Thirty-eighth street and Forty-second street, also No. 1 Park Row. The Constitution will be delivered to your hotel, if desired. Telephone 6374 Madison Square.

NOTICE TO SUBSCRIBERS:
Our traveling representatives are W. H. OVERBEY, C. H. DONNELLY, W. D. BRUMBELOE. Solicitor R. L. FINCHER. On R. F. D. route, W. F. STOKES. Be sure that you do not pay anyone else.
CONSTITUTION PUBLISHING CO.

ATLANTA, GA., November 25, 1910.

The days and the dollars are lessening.

If the boll weevil only knew the losing fight he is waging.

Bet there was no politics in T. R.'s after-dinner speech yesterday.

It remained for the poor to pay the richest tribute to the life of Tolstoi.

While Joy is on the rounds he takes in Grand Opera to make the measure full.

No hope for the boll weevil. Even with the rhyming brethren he is in hard lines.

It looks like a favorable respite, but the living turkey's name is—"Christmas."

If football thinks it is "reformed," it should view itself in a mirror after any big game.

Uncle Joe, with one notable exception, will soon be the greatest has-been of them all.

Some time before the early shopper will have an opportunity to count the medals she is winning.

We did to the Thanksgiving turkey even as we would do to the trust that had him in cold storage.

So many saying that Tolstoi was "the world's greatest man." But we haven't read The Outlook yet.

Mules will be mules. Even those of Missouri, coming to their oats, will carry no dignity to Pennsylvania avenue.

Judging by their pictures, a dozen or more of those big Texas policemen could make any Mexican invasion see stars.

Few crumbs fall from the table now, which makes the food trust brag of having taught the people to economize.

But would it be balm to Beveridge for an Indiana author to make him the Grand Young Hero of a best seller?

If it didn't go the rounds at Thanksgiving, you have the consoling reflection that it always tastes better at Christmas.

The fact that Woodrow Wilson "speaks his whole mind" gives us a better opinion of the New Jersey intelligence.

Another New York editor has been sent to congress. But the people can't get even that way. Somebody will take his place.

If they continue to present Champ Clark with gavels, he'll have a fine assortment by the time his fight for the chair is on.

If the American suffragettes imitate their English sisters, the Congressional Record will scoop the country on sensations.

Though big sticks may have been relegated to the woodpile, if certain statesmen are not careful, they will be compared to them.

If the silent life makes Roosevelt so happy he must experience a twinge of regret for having postponed its peaceful pleasures all these noisy years.

One thousand couples married in Chicago Thanksgiving Day. Perhaps some were victims of high prices and turkeys may be included in wedding gifts there.

WITH REGARD TO MERCER UNIVERSITY.

It is to be regretted that any misunderstanding on part of Macon of the circumstances leading up to the proposal to move Mercer University from that city should have disturbed, even for a moment, the cordial tenor of the relations between Macon and Atlanta.

Had the initiative in the matter come from Atlanta, our sister city might have had some cause for resentment in the premises.

But the proposition did not originate with Atlanta; it originated with the Baptist convention at Elberton, and through influences with which Atlanta had no connection and over which she had no control.

If, therefore, our neighbor feels she has ground for grievance, her complaint should be visited, not upon Atlanta, but upon the Baptist convention.

The history of the movement has been amply published and is of record. For reasons not necessary here to debate, the convention considered the advisability of changing the location of the university. A committee was appointed to investigate all phases of the matter, and to report back to the convention with a recommendation.

Aside from the fact that Atlanta, with her customary hospitality, is in a receptive attitude with regard to the university, there is no justification for Macon's criticism. And we feel sure that the Central City, itself notable for enterprise and alertness, would be among the last to find fault with us for extending a cordial welcome to the institution should the Baptists of the state in their wisdom see fit to locate it here.

Meanwhile, the facts are sufficiently clear to make any ill-feeling or excitement on part of our sister city entirely unfounded. Atlanta had no more to do with the proposal to move the university than did Macon itself. The project originated in the Baptist convention at Elberton, in regular routine of business, was debated on the floor of the convention and took the established direction of being referred by the constituted legislative body of the Baptist church to a committee for investigation and recommendation.

In view of these conditions, Macon's resentment toward Atlanta is unjust.

COMMERCIAL NECESSITIES AND GOOD ROADS.

Making a splendid argument for systematic and scientific waterway improvement, The Houston (Tex.) Chronicle, unconsciously, perhaps, lays bare the congressional injustice that lavishes millions annually upon rivers and harbors and neglects good roads.

The Chronicle thus refers to the striking change of national sentiment with regard to federal aid for waterways:

> The time was when the school of strict constructionists strongly opposed the making of appropriations to improve rivers and harbors because it was contended that such legislation involved an infringement upon the province of the state and extended the sphere of operations of the general government into a field never contemplated by the fathers and founders of the republic.
>
> The change in sentiment and action is a marvelous illustration of the dominant influence of the commercial necessities of the nation in overawing and annihilating theories of government, as neither of the great parties now advances any of the theories contended for by the statesmen of the earlier day, but the members of both parties seek to get the largest possibe appropriation, and, indeed, the commercial instinct is so forceful that the standard of a congressman's statesmanship has come to be measured by the amount he gets for his constitutents out of the biennial "pork barrel."

The "strict constructionists" are now just as strenuously opposing federal aid to good roads, both upon the plea that it may invade the province of the states and that it contemplates "extending the sphere of operations of the general government into a field never contemplated by the fathers and founders of the republic."

If the "commercial necessities" of waterway improvement justified the "overawing and annihilating of the theories of government," the same logic applies to good roads!

Good roads are more a commercial necessity than waterways, if the distinction is sought to be drawn. For one man interested in or benefited by improved waterways, ten men, the farmer and the ultimate consumer principally, are interested in and benefited by good roads.

The American people are rapidly coming to see the situation in that light. Some day the statesmen who continue voting away millions on the pork barrel and none for good roads are going to be jarred out of their misreading of public sentiment by permission to stay at home.

THE MEXICAN REVOLUTION.

Until press reports become more consecutive and definite, it will be difficult to arrive at the true status of the so-called revolution in the republic of Mexico.

Francisco I. Madero has proclaimed himself president of the provisional government of Mexico, and there has been spasmodic fighting at several places within the republic, with the loss of life yet uncertain.

And that is about the extent of the information that has dribbled out of the country just across the Rio Grande.

Meanwhile, President Diaz is reported to be making exceptional preparations to put down the disaffection, and the belief of well-informed Americans is that his efforts will prevail.

A casual study of the career of this phenomenal personality is such as to inspire confidence that no revolution is likely to thrive once his iron hand is clutched upon it.

There is, of course, the contingency that Diaz's advanced years have robbed him of the fire and ruthlessness and craftiness which once made him invincible, and which brought him from the undefined status of a mountain bandit to the position of dictator of Mexico.

Should that prove to be the case, and should national disaffection be wider spread than is thought in this country, it is possible that a climax may have to be anticipated.

The best advices are, however, that the responsible property and home-owning classes stand behind Diaz, realizing that he has brought Mexico from a condition of semi-barbarism to one in which she enjoys the respect of the civilized nations. The army is another factor. As yet there has been little accurate information regarding its attitude, though there is reason to believe the majority of the men in the ranks will remain steadfast to Diaz.

Our own government has taken steps to protect American interests. And until the accusations against Diaz are buttressed by more credible proof, it is likely the people of this country will not especially sympathize with what appears an effort to push back the hands of the clock in the neighboring republic.

WANTED---A MECHANICAL PICKER.

Reports that a new invention may transform the cotton industry by permitting the staple to be baled at the gin for shipment is a reminder of another mechanical device even more urgently needed—a practical mechanical cotton picker.

One of the problems that makes the south's annual yield from cotton uncertain is the problem of gathering the crop, and that, in turn, is determined by the supply of labor, mostly negro and unreliable.

Building upon this conceded condition, inventors have for many years sought to contrive machinery that would do for the cotton fields what the mechanical harvester does for the wheat fields, and thus vastly simplify the south's agricultural problems.

So far, success has not been forthcoming. Again and again, some genius seemed to have almost trodden on the heels of triumph, only to find that his device was impractical in actual operation.

The wizardry of American mechanics should be sufficient to eventually find a way. For the man who is successful there is a large fortune and an assured place in history.

"JUST FROM GEORGIA"

Winter Had a Spring Day.

Winter had a Spring day—silver bells seemed ringing;
Mister Mockin'bird came out an' beat the world a-singing.

"This way for violets!"
Heard the South Wind say,
And Winter, in gray gardens,
Dreamed a dream of May.

Winter had a Spring day: Joy to Joy replying;
Listened, and we heard him say: "Life's too sweet for sighing!"

"This way for violets!"
South Wind seemed to sing,
And Winter, in gray gardens,
Found dewy blooms of Spring.

* * * * *

The Feeling of Feeling Good.

"You don't have to celebrate every happy day that comes along," said the Old Philosopher. "Why howl about happiness? It lasts longer when it has the silence and light of a smile—just radiates pleasantly all around you. The quiet joy of simply making the most of the feeling of feeling good is a great thing; and the world about you gets the benefit of it in the gentlest way."

* * * * *

When Trouble Came.

W'en Trouble wuz a-comin', 'way down de road,
De face he wuz a-wearin' wuz de wusst I ever knowed.

But w'en he reached de place
An' met me face ter face,
I skeered him so, he almos' beat a rabbit in a race!

Dat's de way wid Trouble: He try ter skeer de lan',
But w'en you rise an' meet him, he ain't so much a man.

W'en he reach de place,
Meet him face ter face,
He'll run ter beat a rabbit in de bigges' kind o' race!

* * * * *

One Chance to Win Out.

"Ef the guv'mint fellers don't run foul o' me before Christmas I'll be one o' the happiest fellers in the country," said the "moonshiner," "for I'll dispose of enough good corn licker by that time to buy the whole family new fixings for Christmas, havin' all the barefooted children shod, an' payin' off a mortgage on the new distillery. Besides, there's my church dues, which I'll be able to settle in full, includin' my contribution to the heathen. These things I'll be in condition to do, if Providence is on my side once more, which, I'm prayin' fer day an' night!"

* * * * *

'Nother Coal Trust Victim.

"I never see the old man around now."

"No, he was hard hit by the coal trust."

"How was that?"

"Well, the old lady had to use his wooden leg for firewood."

* * * * *

Our Chief Guest.

Here come ol' Thanksgivin' day
Set de country hummin',
But Chris'mas say:
"Git out my way!—
I comin'—oh, I comin'!"

* * * * *

Watch Out!

"You better so give Thanksgivin' in de worl' whar you is at now," said Brother Dickey, "dat when you hez ter cross over you won't feel lak' crawlin' into a refrigerator in de next worl'!"

F. L. S.

MEDICAL SOCIETY NAMES NEW OFFICERS

Next Session of Eleventh District Association Goes to Eastman.

Valdosta, Ga., November 24.—(Special.)—The following are the new officers of the Eleventh Congressional District Medical Society, elected at the meeting of the society held here this week: President, Dr. A. G. Little, Valdosta; vice president, Dr. H. C. Welchel, Douglas; secretary and treasurer, Dr. W. E. Miller, Eastman.

The next meeting of the association will be held at Eastman on the third Thursday in June, 1911.

Among the eminent physicians who delivered addresses before the meetings of the association here were: Dr. George Noble, of Atlanta; Dr. Maury Stapler, of Macon; Dr. H. F. Harris, of Atlanta; Dr. John W. Daniel, of Savannah; Dr. Edward G. Jones, of Atlanta; Dr. Charles Harrold, of Macon; Dr. S. S. Gaulden, of Quitman, and Drs. Steve Harris and J. M. Smith, of Valdosta.

The latter was toastmaster at the elegant banquet tendered the association by the local physicians at the Valdes hotel last night. Covers for sixty were laid, and the occasion was one of the happiest and most brilliant affairs held in this city in a long while.

TWO MACON MEN HELD FOR SHOOTING MILLER

George Hancock Jailed and Sam Edmundson Placed Under Bond.

Macon, Ga., November 24.—(Special.)—Both George Hancock and Sam Edmundson are now held responsible for the shooting of C. S. Miller, an Atlanta railway employee, which occurred in Cherry street here early Tuesday morning.

Edmundson gave bond in the sum of $1,000 and Hancock went to jail.

Miller claims not to know definitely who shot him. Hancock says he did it, but it was justifiable.

WEATHER FAULTLESS FOR THANKSGIVING

Americus, Ga., November 24.—(Special.)—With business entirely suspended in every line, Americus enjoyed a faultless Thanksgiving. Perfect weather prevailed and the streets were thronged throughout the morning and afternoon.

Trotting races in the afternoon with fourteen horses in the four events proved the feature of chiefest interest.

Letters From People

A Senatorial Primary.

Hon. Clark Howell, Editor Constitution: We have just read your editorial on "Calling a Primary" to elect a senator to fill the unexpired term of Senator Clay, and heartily agree with you. We think you are also right when you say that Senator Terrell should resign when the date of the primary is fixed, thereby giving all candidates a fair deal."

"BOB" BAILEY,
J. H. YOUNG.

En Route.

My heart throbs fast within me,
As southward we sweep along.
While the wonderful Georgia welcome
Fills my western ears with its song.

All filled with tender loveness,
All full of the sweetest things
Which only in sunny southland,
Such gentle courtesy brings.

It's surely a glorious greeting,
So gracious and kind and true.
Dear Southland, accept my devotion,
My soul's love abides with you.

—GRACE M. BROWN.

ACCEPTING RAILROAD LIABLE FOR SHIPMENT

Alabama Supreme Court Upholds Constitutionality of Carmack Amendment.

Montgomery, Ala., November 24.—When a railroad company accepts a consignment of goods to be delivered at their destination in perfect order, the railroad must do so or be liable for damages, regardless of whether the accepting line may have to ship the goods through a connecting road. So decided the Alabama supreme court today in the case of the Central of Georgia railway against J. E. Sims, on appeal from Russell county.

The effect is that the accepting line cannot shift the liability, but has recourse on the connecting line.

The decision upholds the constitutionality of the Carmack amendment to the interstate commerce act.

ELECTRIC FLASHLIGHTS GREAT AID TO POLICE

Since the adoption of electric flashlights as a regular part of the equipment of all the bicycle and call officers of the police force, a number of captures have been made that otherwise would have escaped, and it is the opinion of all on the force, said Assistant Chief Jett, that they have more than justified their use.

Wednesday night a grocery store at 15 East avenue was burgularized for the fifth or sixth time. J. W. McWilliams, a bicycle officer, saw two negroes carrying their booty under an apartment house which is being built across the street, and followed them in, chasing them through the basement by means of his light. He killed one as he climbed out of a cellar window, but the other escaped. Last week another burglar was caught under a house by means of a flashlight, and there are numerous instances on record where less important captures have been effected by the same means.

The little lights were adopted not so long ago, but immediately became popular with every officer on the force. They are a protection to the officer as well as an aid in his work, and it is hoped that each man on the force will before long carry one.

MRS. FISKE'S "REST" DEVOTED TO HUMANE SOCIETY WORK

Following her engagement at the Orpheum on Friday and Saturday of next week, Mrs. Fiske will "rest" from her professional labors for the ensuing seven days, but the period will be charged to the full with activity as she leaves early on Sunday morning for Kansas City, where she will assume the executive direction of a Kirmess to be given there for the benefit of the Missouri Humane society.

As is well known, the cause of humanitarianism is, next to her stage work, the thing nearest Mrs. Fiske's heart, and certainly no greater proof of the depth and genuine nature of her interest in that great charity could be given than the sacrifice she has arranged to make.

The week of professional engagements, which she has canceled to admit of her journey to Kansas City, is one of the best in the theatrical year, and with the unparelled success that "Becky Sharp" is meeting with throughout the south, would easily result in a profit of from $3,000 to $4,000, which Mrs. Fiske gladly foregoes.

Mrs. Fiske is vice-president of the International Humane society, a member and an officer in American societies the country over, one of the most prominent figures in the crusade against vivisection, and a frequent magazine contributor upon subjects connected with humanitarian work.

TRIBBLE REFUTES STORY OF MISSING RECORDS

Congressman-Elect Says His Father Had Nothing to Do With Dungan Lands.

Athens, Ga., November 24.—(Special.) In a story appearing in Atlanta papers relative to the claim made by Samuel Dungan, of Philadelphia, of seven thousand acres of land in Franklin county in the towns of Bowersville, Royston, Canon and Franklin Springs, it was stated that the records of the deeds to this property, now very valuable, had been torn from the courthouse record books.

The story recites that Mr. Tribble, father of the congressman-elect from the eighth district, was clerk at the time and that on his deathbed he confessed the secret which intimidation had forced him to keep.

Colonel S. J. Tribble stated that his father was never clerk and that he was with him during his last illness and at the time of his death and that he never mentioned the alleged secret of the missing records.

DRUNKEN PASSENGERS MUST BE PUT OFF TRAINS

Or the Railroad Companies Will Have to Pay Damages.

New York, November 24.—The state supreme court here has just decided that a railroad company must eject intoxicated passengers promptly from its cars or pay damages to passengers whose feelings are hurt by the presence of the drunken persons. A verdict of $500 is awarded to a passenger whose shins were kicked by an intoxicated man who sat across the aisle from him.

JEWELER MANGLED BY COLUMBUS CAR

Crowd Searched Street Railway Tracks Believing Man Wore Diamonds.

Columbus, Ga., November 24.—J. E. Valk, representing N. H. White, a jewelry house of New York, was crushed to death under a street car on Broad street at noon. His head was mashed to a jelly and his body fearfully mangled. The coroner was called to the scene, where car wheels were still buried in the man's flesh.

Valk had planned to leave this morning for Birmingham, but changed his mind at the last moment on the prospect of making a sale today to a local firm. When struck by the car he clung desperately to the front of it for a second or two before he was dragged under it. Every limb was broken, his ribs crushed and the body nearly severed.

The motorman claims that he did not seem to hear the car or gong. Although he reversed the car, he could not prevent the accident.

The crowd searched the street car track for diamonds, thinking that Valk had them on his person when struck, but all his jewelry had been packed in his trunk.

One Killed, Two Wounded.

Colmehneil, Texas, November 24.—T. H. Hill, aged 67 years, dead, and James Hill, son of the man killed, and W. S. Ferguson are wounde as a result of a fight with knives and pistols here yesterday. The younger Hill and Ferguson were fighting, first involved in the difficulty, the former sustained a knife wound. Then the older man took a hand, wounding Ferguson. A moment later he was killed, one pistol bullet entering his head and another his heart. D. G. Mann, a fourth party to the affray, it is alleged, was arrested.

"Friday"

By C. A. VOIGHT

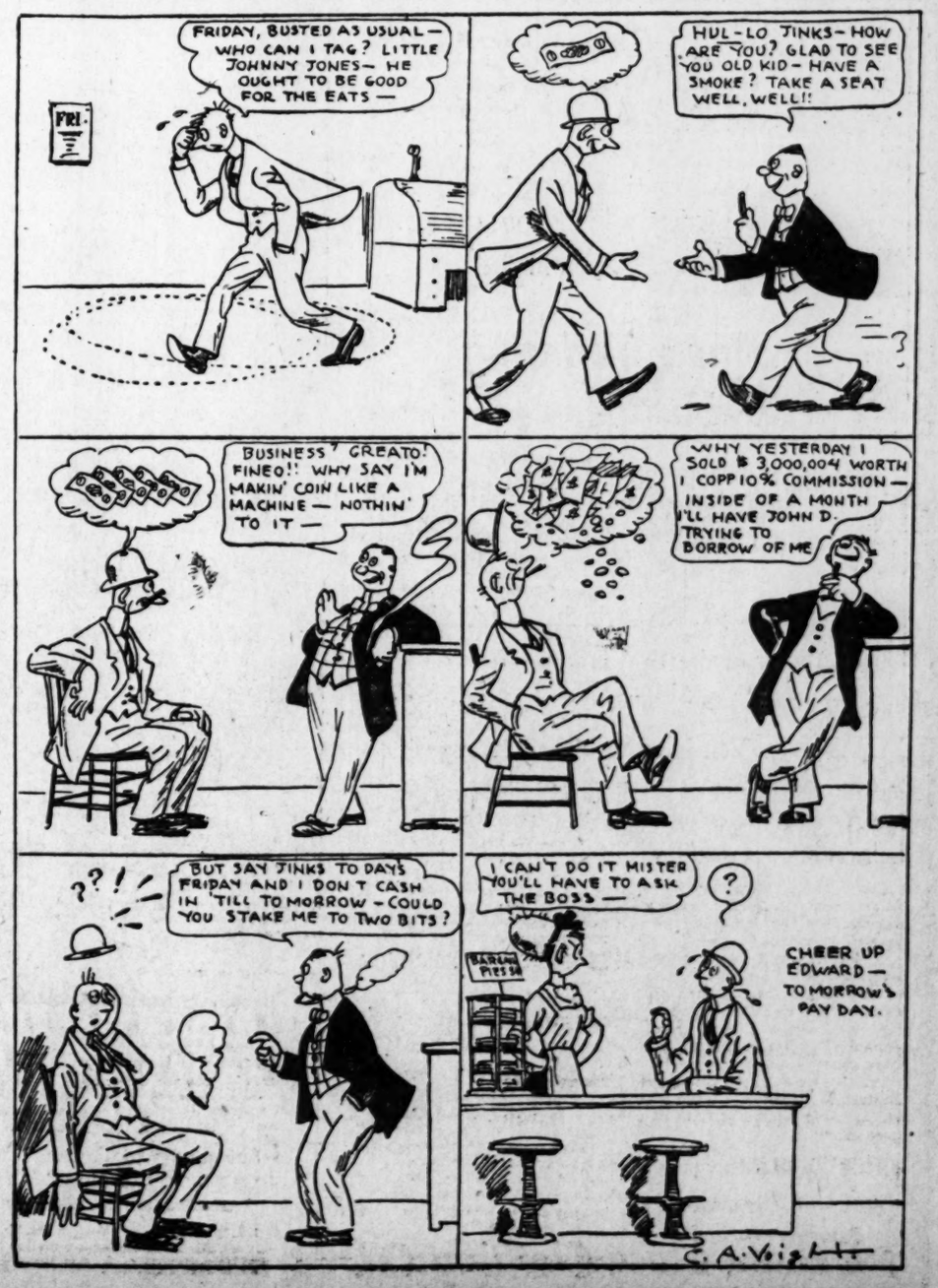

Prepare for the Harvest

Cultivate the broad fields of business opportunities, sow the fertile seeds of *successful advertising* and reap the harvest of orders—*sales—profits—dollars and cents.*

Barnes-Crosby Company

make illustrations and printing plates that will give selling force to your advertisements, catalogs, booklets and circulars. Three hundred artists and engravers trained to create and produce illustrations and engravings, charged with *pulling power* and *conviction.*

Day and Night Service

BARNES-CROSBY COMPANY
E. W. HOUSER, President

Artists :: Engravers :: Catalog Plate-makers

MILTON G. GUGENHEIM, Manager
317 Peters Building, Atlanta, Ga. Bell Telephone Main 3568
Write for free booklet "Helpful Hints"

Modern Expert Dentistry at Reasonable Prices

Crown and Bridge Work $4

Set of Teeth. . . $5

All other Dental Work at Prices that will please. Plates made and delivered same day.

Dr. E. G. Griffin's Gate City Dental Rooms
24 1-2 Whitehall Street Bell Phone 1708
HOURS: 8 A. M. TO 9 P. M. SUNDAYS, 9. A. M. TO 4 P. M.

ON BRIBERY CHARGE DULANEY ARRAIGNED

Wealthy Mississippi Planter Placed on Trial at Yazoo City.

Yazoo City, Miss., November 24.—With the formal reading of the indictment, the trial of L. C. Dulaney, the wealthy Mississippi planter, charged with bribery in connection with the election of a United States senator, began in earnest today. The defendant sat calm and composed beside his attorneys while the document was being read.

When court convened there was no crowd assembled. In fact, only court attaches were present, and the preliminary work of the court moved along rapidly.

The jury, as finally selected, is composed of ten farmers and two business men. Counsel for the defense took up all of yesterday in carefully examining the jurors and, late in the day, announced that no challenges would be made.

Prior to the formal opening of court today there were persistent rumors afloat that the prosecuting attorney would ask that the case be nolle prossed, and this was to be done at the instance of State Senator Bilbo, who is the principal witness for the state. These reports were quickly disposed of, however, when court opened, and Mr. Bilbo walked in and smilingly took his seat.

The first witness introduced by the state was Senator Theodore G. Bilbo, whose examination had hardly begun when counsel for Dulaney objected to questions asked by the district attorney. It was sought to have Senator Bilbo relate in detail the conferences held in a Jackson hotel last January, which was the time of the alleged hatching of a plot to trap Dulaney.

Both sides argued long and earnestly as to the relevancy of the testimony, when Judge Henry announced a recess until tomorrow in deference to Thanksgiving day.

Goins Paid Fine and Left.

Macon, Ga., November 24.—(Special.) L. Goins, a white white man, who was arrested in company with a woman at the union depot during the fair for stealing the money from the purse of a Barnesville lady, has entered a plea of guilty. Judge Hodges imposed a fine of $55 and the man paid it and left Macon. The woman who was arrested with him is yet in jail.

Cholera in Italy.

Rome, November 24.—Seven new cases and three deaths from cholera were reported in Rome during the last twenty-four hours. As a precautionary measure one hundred and thirty persons living in a suspected neighborhood have been placed in quarantine.

School Building Improved.

West Point, Ga., November 24.—(Special.)—The annex to the public school building is nearing completion, and will be ready for occupancy by the new year. This part of the building adds greatly to the equipment of this institution.

Call or Write For Our New Booklet... Facts About Diamonds

This book contains much information of value to intending diamond buyers or to anyone interested in diamonds.

It tells all about the American jewel market; illustrates stones of all sizes, quotes lowest net prices on all weights and qualities, and outlines our liberal guarantee, exchange plan and other attractive features.

This booklet and our 148-page illustrated Christmas catalogue, mailed to any address, with our compliments.

MAIER & BERKELE, Inc.
Gold and Silversmiths
Established 1887
31-33 Whitehall Street

LEAVES ON TRACK CAUSE OF WRECK

Two Mules Killed and the Driver Hurt When Trolley Car Skidded.

Two mules, drawing a wagon belonging to E. S. Sims, the Buckhead broker, were killed, Mack Bell, the negro driver, was slightly injured and the wagon was completely demolished, at 3 o'clock yesterday afternoon when Peachtree-to-Brookwood trolley, No. 247, plunged into the team, near the Brookwood bridge.

A pile of gravel, stretching along the right side of the road in front of 1371 Peachtree road, made it necessary for the team to take the left side, and dead leaves on the track caused the trolley to skid uncontrolled into it.

The negro, Bell, was knocked from his seat and was only saved from serious injury by falling in the gravel. The trolley ploughed through the rear of the wagon, demolishing it, and ran over both mules, killing one outright. The other was so badly injured that Policeman S. J. Roberts was forced to end its misery with a revolver bullet.

The crew and passengers on the car all escaped injury, the trolley suffering only slight damage from the collision. Both the team and car were headed towards Buckhead and the accident occurred on a down-grade. The negro driver was sent to the Atlanta hospital.

AN ATLANTAN INTERESTED

New Box and Lumber Company for Chattanooga, Tenn.

Chattanooga, Tenn., November 23, 1910.—An organization to be called the Chattanooga Box & Lumber Co., is now being incorporated here with a capital of $35,000.

The purpose of the new company is to manufacture all kinds of boxes, crates and cases and to deal in rough and dressed lumber and other wholesale planing mill work.

The incorporators are: Charles Reif, J. Walter Peak, T. K. Bowles, J. S. Oliver and Frank S. Carden.

The officers of the company will be: Charles Reif, president; T. K. Bowles, secretary and treasurer, and J. Walter Peak, general manager.

J. S. Oliver came to this city from Atlanta, Ga., two years ago and has since been identified with many of the most active and progressive concerns of this city.

ROADS TRY TO KILL COMMERCE OF RIVERS

So Declares Judge Taylor, a Member of the Mississippi River Commission.

New Orleans, November 24.—"The railroads have been trying to kill the commerce of the river and have about done so," declared Judge Robert S. Taylor, member of the Mississippi river commission at a public hearing preceding the end of the semi-annual inspection trip of the commission here today. The assertion was made during the course of contentions advanced by a representative of one of the railroads entering New Orleans, concerning a proposed line of levee. Judge Taylor stated, however, that his suggestion was a general one.

"If the railroads would take a different attitude and would suggest laws which would prevent destructive competition as regards river commerce, I would feel better," Judge Taylor said. "As it is, there is a question about the propriety of using money appropriated by congress to restore river commerce to protect a railroad."

DIFFICULT FIGHTS MADE BY M'CURDY

Handicapped by Wind Conditions, Airman Gives Up After Two Trials.

Mobile, Ala., November 24.—Wind conditions proved too great a handicap for J. A. D. McCurdy and Augustus Post, the two aviators participating in the aviation meet being held here this week.

McCurdy made two short flights, but was unable to soar above 50 feet, and after Post made one attempt the day's program was called off.

CROP ESTIMATE 11,328,000 BALES

The Commercial Appeal Publishes Replies.

No Account of Linters Taken in the Report---Picking Practically Completed --- Farmers Are Selling Freely at Present Prices.

Memphis, Tenn., November 24.—The Commercial-Appeal tomorrow will publish the following:

"Replies from correspondents of The Commercial-Appeal throughout the cotton-growing states of the south indicate that there was grown this season approximately 11,328,000 bales of cotton, taking no account of linters from the seed.

"Damage from the freezing temperature at the close of October was severe in Arkansas, Mississippi and Missouri, the loss in the cotton fields running 20 to 25 per cent. The plants at the time were full of green, immature bolls, which have since rotted or failed to open and produce cotton as it was expected they would do in view of the bright, dry weather following the cold. Considerable damage was also done over moderate areas in Oklahoma, middle western Texas and along the Red river in that state, and in extreme western Tennessee. Elsewhere it appears that the loss was not important.

"Owing to favorable weather, little or no rain having fallen during the autumn, picking has made rapid progress and in many sections it is estimated that it will be completed by December 1.

"The farmers are selling freely at prevailing prices.

"The returns by states follow:

Returns by States.

"North Carolina	690,000
South Carolina	1,180,000
Georgia	1,740,000
Alabama	1,180,000
Mississippi	1,150,000
Tennessee	275,000
Missouri	52,000
Arkansas	750,000
Louisiana	220,000
Oklahoma	900,000
Texas	3,106,000

"Last season the estimate of this paper was 10,157,000 bales actual growth. The final report of the census bureau gave the productions at 10,076,000 bales, which, with 313,000 bales of linters produced from seed after the cotton had been ginned, made a supply of 10,386,000 bales."

Stenographers free. Underwood Typewriter Company.

HOTEL MEN ARE HOSTS AT BARBECUE TODAY

The Association Will Entertain Its Friends With Feast at Kimballville.

The Atlanta Hotel Men's Association will be the host at a barbecue today at Kimballville farm, the country home of Will V. Zimmer, of the New Kimball, to which invitations have been extended to a large number of prominent Atlantans.

The invitations state that there will be plenty to eat, with nothing nearer than near beer; that there will be vaudeville stunts, wild animal and pet stock display, for all of which "the hat will be passed—just good fellowship."

William Felker, Fred Houser and Mr. Zimmer are in charge of the entertainment committee. The local hotel men are among the cleverest on the map, and their entertainments have a reputation.

"Farmer Bill (meaning Bill Zimmer) is expecting you," the guests are told in the unique invitations sent out. The feast begins at 1 o'clock.

ETHEL CLARE LENEVE BOUND FOR AMERICA?

Girl Loved by Dr. Crippen on the Steamer Majestic.

Queenstown, November 24.—A young woman, supposed to be Ethel Clare Leneve, boarded the steamer Majestic when the vessel touched here on her way to New York today. Questioned, she emphatically denied this identification. Those in close touch with Miss Leneve say she is still in England.

The passenger on the Majestic who closely resembled Miss Leneve arrived here on the mail train from London. She purchased a second-class ticket in the London office of the steamship company. Yesterday morning the White Star officials received a telephone message from an unnamed inquirer, asking whether it would be possible to catch the Majestic at Queenstown.

The steamship men comment upon the unusual occurrence of a second cabin passenger, traveling from London to Queenstown to board the liner.

3,000 BALES COTTON DESTROYED BY FIRE

Troy, Ala., November 24.—The Atlantic Compress Company's warehouse and compress were completely destroyed by fire this morning, and the buildings and machinery are a complete loss. Between 2,500 and 3,000 bales of cotton were also destroyed in the flames. The Atlantic Coast Line and the Central of Georgia railroads lost several cars, which were loaded with cotton.

The total loss is estimated at $300,000, partly covered by insurance. The origin of the fire is unknown.

Commissioner to Hear Cases.

Macon, Ga., November 24.—(Special.) Tomorrow United States Commissioner W. E. Martin will hear the charges against the thirteen persons arrested in Fort Valley yesterday under charge of selling liquor without having paid the revenue license. Seven are white men and six are negroes. Most of them are out under heavy bonds to appear tomorrow.

DYSPEPSIA

"Having taken your wonderful 'Cascarets' for three months and being entirely cured of stomach catarrh and dyspepsia, I think a word of praise is due to 'Cascarets' for their wonderful composition. I have taken numerous other so-called remedies but without avail, and I find that Cascarets relieve more in a day than all the others I have taken would in a year." James McGune,
108 Mercer St., Jersey City, N. J.

Pleasant, Palatable, Potent, Taste Good. Do Good. Never Sicken, Weaken or Gripe 10c. 25c. 50c Never sold in bulk The genuine tablet stamped C C C. Guaranteed to cure or your money back. 219

NATIONAL PLANS FOR GOOD ROADS

Organization to Rival Waterways Association.

Railroad Presidents, Civil Engineers, Government Officials, Farmers and Statesmen Unite to Organize a Movement to Stimulate Highway Improvement.

Washington, D. C., November 24.—(Special.)—The organization of the American Association for Highway Improvement has been effected at a meeting here attended by some of the most prominent men in the country, captains of industry, railroad presidents, noted engineers, government officials, and men conspicuous in other walks of life, marks the beginning of a national crusade for good roads.

This is the most powerful, and promises to be the most influential and effective organization, ever formed in this country to boost the cause of improved highways.

The biggest railroads of the country, through their official heads, pledged their co-operation and earnest support, including the New York Central lines, the Pennsylvania system, the Great Northern, and Southern Railway Company.

Citations showing the value of good roads and what they had accomplished in enhancing farm values, stimulating agriculture, helping the cause of education and of religion, were given by the speakers. It was shown that intercity and interstate commerce had made wonderful improvement through the development of territory penetrated by improved highways.

The purpose of the national association is to co-ordinate the work being done in the several sections of the country, by co-operation and continued experiments, to help on that work, and to unite the various influential elements represented in the meeting in practical support of the movement. The utmost enthusiasm marked the session, and great hopes were entertained as to the prospective results.

Prominent Leaders in Movement.

Among those who pledged their time and money to make a success of the movement were the following:

W. W. Finley, president of the Southern Railway Company.

Louis Hill, president of the Great Northern railway.

James McCrea, president of the Pennsylvania railroad.

Alfred Noble, LL.D., past president of the American Society of Civil Engineers.

Leonard Tufts, president of the Capital Highway Association, Pinehurst, N. C.

Melville E. Stone, general manager of the Associated Press.

Walter Page, editor of World's Work.

W. C. Brown, president of the New York Central lines.

B. F. Yokum, chairman 'Frisco railroad system.

Lafayette Young, senator from Iowa.

Joseph W. Jones, who is known as "the Edison of automobiling."

Bryan Lathrop, of the Lincoln Park commission, Chicago.

Dr. E. J. James, president of the University of Illinois.

R. D. Chapin, of the Association of Licensed Automobile Manufacturers.

Lee McClung, treasurer of the United States.

John M. Goodell, editor Engineering Record.

John A. Stewart, president of the International League for Highway Improvement.

Logan Waller Page, director office of public works.

A. G. Spalding, the well-known business man.

James S. Harlan, of the interstate commerce commission.

George C. Diehl, representing the American Automobiling Association.

W. D. Brown, editor R. F. D. News.

Railroad Presidents Attend.

An important meeting of railroad presidents in New York was adjourned in order that the members might attend the good roads rally.

President W. W. Finley, of the Southern railway, insisted that the railway meeting be postponed.

President W. C. Brown, of the New York Central lines, had telephoned Mr. Finley that he did not believe it practical to come to Washington because of the meeting in New York and insisted that Mr. Finley's presence was needed in New York.

"I would not think of sidetracking this good roads meeting," said Mr. Finley, in reply, over the phone. "it tremendous importance to the entire country. It will benefit all the farmers, build up the exchange of commerce, and increase the prosperity of the country. Everybody has long recognized the need of good roads; everybody has been convinced that we ought to have them. Legislatures have appropriated large sums for the work of improving the roads, but there has been considerable working at cross-purposes. Now we have a chance for all to get together and accomplish things with team work."

Mr. Brown, at the other end of the wire, listened. When Mr. Finley had finished, the New York Central man said:

"Well, if that's the case, we will call off the meeting of the twelve railroad presidents."

Louis Hill, president of the Great Northern railway, came all the way from St. Paul to attend the meeting. Alfred Noble, one of the most celebrated engineers in the country, dropped everything to attend it. Automobile manufacturers, lawyers, statesmen, hotel men and representatives of farmers' organizations all pledged their cordial support.

To Co-ordinate Work.

The constitution and by-laws adopted provide for the admission of all members of state organizations as associate members of the national body. The annual dues of regular members was fixed at $6, and of sustaining members at $100. Permanent headquarters will be opened in Washington by Secretary Pennypacker. The executive committee has already settled down to work.

The organization was accomplished without the slightest hitch.

Logan Waller Page, director of the office of public roads of the department of agriculture, was elected president of the new organization.

W. C. Brown, president of the New York Central lines, who sent word that he was willing to do all in his power to aid the movement, even to the extent of giving up a considerable portion of his time in serving on committees, was elected vice president.

Lee McClung, treasurer of the United States, was elected treasurer, assuring a careful accounting of all the funds that are collected.

J. E. Pennypacker, Jr., now chief of road management in the department of agriculture, was elected secretary. W. D. Brown was elected organizer. His work will be to gather all the other organizations, having good roads as their object, into the national body.

Strong Executive Committee.

As an executive committee, the following were chosen: L. W. Page, W. W. Finley, B. F. Yoakum, Alfred Noble, Lafayette Young. The committee on ways and means comprises B. F. Yoakum, chairman; James S. Harlan, vice chairman; James McCrea, R. D. Chapin, Joseph W. Jones. The committee on membership is headed by Melville E. Stone.

Logan Waller Page called the meeting to order and outlined its purposes.

"There is no state in the union," said Mr. Page, "that has a perfect good roads law, with an administrative force absolutely free from politics. One of the greatest objects of our organization will be to bring about perfect in the various states. We will strive to have the legislatures adopt uniform laws.

"In the Unied States there are 400,000,000 acres of uncultivated land. With a general system of good roads running through the country, much of this land would be taken and developed into poductivity. This would mean a vast increase in our commerce. Moreover, it would mean that more people would leave the cities and take up farming lands. There would be greater production and, consequently, a lowering of the high cost of living.

"Education would be enhanced. Children who are now unable to attend school because of the condition of the roads at certain seasons of the year would be enabled to get to school without difficulty. We have statistics to show that the prosperity that would come to the country generally would benefit the railroads. At the present time there are certain seasons of the year when many of the roads are almost impassable. At such times the shipments of the farmers drop off 50 to 60 per cent. During these periods the rolling stock of the railroads is left idle. When the rush begins, the freight trains are overworked. The irregularity of the operation causes great outlays for repairs.

Road Money Being Wasted.

"With an organization such as the one we are now perfecting, the work of booming good roads will be systematized. At the present time no less than $90,000,000 a year is being spent on road improvements. I venture to say that at least $40,00,000 of this amount is wasted each year. We would be able to show how that sum could be used to the best advantage.

"Disconnected roads, even though they are carefully improved, do not do so much good as roads built on a connected and systematic basis.

"We shall endeavor to bring about the organization of practical, working county clubs, which will turn their attention and energies toward improving county road administration, maintenance, and construction; to uphold the work of state associations, aiding them in their efforts to secure wise and adequate legislation.

"The need of the day in roadwork is to take the administration of the roads away from the influence of politics; to insist on skilled supervision of all roadwork; to remedy the evils of too much localization, and to substitute uniformity and system for the confusions incident to pure localism as we now find it in some of the states."

As Important as Waterways.

President Taft has urged a systematic treatment of the waterways. It is just such treatment that the good roads movement needs to make it completely effective.

"The primary object of the association will be to aid and promote every practical movement looking toward the improvement of public roads. There are already a number of county, state, and general organizations which are doing good work along various lines, and I am glad to say that representatives of several such organizations are with us today. It is our hope that this work will harmonize and correlate the work of all existing organizations.

Board of Directors.

The following board of directors was eelcted: Louis Hill, of the Great Northern railroad, chairman; James McCrea, president of the Pennsylvania railroad; W. W. Finley, president of the Southern Railway Company; B. F. Yoakum, chairman of the 'Frisco railroads system; Logan Waller Page, Dr. E. J. James, president of the University of Illinois; R. D. Chapin, of the Association of Licensed Automobile Manufacturers; Bryan Lathrop, of the Lincoln Park Commission, Chicago; Lee McClung, treasurer if the United States; John M. Goodall, editor of Engineering Record; Melville E. Stone, general manager of the Associated Press; Walter H. Page, of World's Work; Alfred Noble, past president of the American Society of Civil Engineers; Leonard Tufts, president of the Capital Highway Association, of Pinehurst, N. J.; Lafayette Young, senator from Iowa; W. C. Brown, president of the New York Central lines; James S. Harlan, of the interstate commerce commission; Joseph W. Jones, John A. Stewart, Robert P. Hooper, George C. Diehl, A. G. Spalding, C. S. Barrett, Clarence Wilson and J. E. Pennypacker.

A Physician's Report on Tuberculosis Medicine

"Have used Eckman's Alterative in several cases of tubercular glands of the neck, with excellent results every time. In one case it cost me $50, for the girl was put on it only until she could arrange to be operated, and in a short time an operation was not needed. I suppose your records are just as fine as of old. You know my faith in it."

Eckman's Alterative is effective in other forms. Read what Mrs. Garvin says:— Lima, Montana.

Gentlemen: "I have gained twenty-two pounds since last February and my baby is in perfect health. She is now four months old. I have been waiting since she was born to see how I would get along. I am now doing all my work, have been ever since she was four weeks old, and I am steadily gaining. I do not cough or raise anything at all. I believe my lung trouble cured."

(Signed Affidavit) Mrs. M. H. Garvin.

Note—Mrs. Garvin is the mother of seven children.

Eckman's Alterative cures Bronchitis, Asthma, Hay Fever; Throat and Lung Affections. For Sale by Jacobs' Pharmacy Co. and other leading druggists. Ask for booklet of cured cases and write to Eckman Laboratory, Philadelphia, Pa., for additional evidence.

Saturday Specials

In order to induce the public to visit our store and see the high-class waterproof garments that we carry in stock and the low prices which we are offering them, we are going to make these special prices for tomorrow only:

Men's $18.20, $22.25 and $30 Cravenetted Overcoats, for $15.50

Ladies' $18.20, $22.25 and $30 rubberized waterproof silk and mohair Overgarments $15.50

Cravenetted Overcoats, Raincoats and Auto Coats

GOODYEAR RAINCOAT CO.
95 PEACHTREE ST.

English Garfadines, Slip-Ons and Double-Texture Coats

Mail Orders Filled Promptly In Old National Cash Register Store

THE ONLY EXCLUSIVE FACTORY RAINCOAT STORE IN GEORGIA

SECRETARY DICKINSON LOSES HIS ONLY SON

The Younger Dickinson Passes at His Nashville Home.

Washington, November 24.—Jacob M. Dickinson, secretary of war, received word tonight of the death of his son, Overton Dickinson, at Belle Meade stock farm, near Nashville, Tenn. The secretary had just returned from a visit to his son, whom he found apparently much improved. He left immediately tonight for Nashville.

The younger Dickinson had been in ill health for more than a year and succumbed to heart failure. His illness was said to be directly due to the shock following the death of his young wife some fourteen months ago. He was manager for the secretary's noted stock farm.

WHIMS—Chocolate you will like better than other chocolates. 25 cents a box.
Harry L. Schlesinger.

LIMITED PARCELS POST FOR THE R. F. D. ROUTES

Washington, November 24.—A limited parcels post for the rural free delivery routes will be recognized by Postmaster General Hitchcock in his forthcoming annual report. In announcing this tonight, the postmaster-general foresees the establishment of a general parcels post throughout the country as soon as the postal savings system is thoroughly organized.

As the preliminary step in the development of such service Mr. Hitchcock will ask congress to authorize the delivery on rural routes of parcels weighing as high as seven pounds, which is the weight limit for the international parcels post.

This form of service, it is maintained, can be conducted with little, if any, additional expense to the government. It will not require the appointment of more carriers, for those already employed have the necessary equipment in the way of horses and wagons to distribute the parcels as well as the ordinary mail.

A rural parcels post o fthe kind proposed, if successfully conducted, probably would lead the department to attempt a more general system.

HE WAS NOT THANKFUL, AND KILLED HIMSELF

McGee Said He Had Nothing to Give Thanks For.

New York, November 24.—Feeling that he had nothing to be thankful for while all about him were people enjoying the Thanksgiving day, Michael McGee, 26 years old, committed suicide in Central park this afternoon by shooting in the head.

"I have nothing to be thankful for on this day of Thanksgiving," passers-by heard him mutter. With that he drew a revolver and, pressing the muzzle to his head, fired. He died instantly.

TWENTY INITIATES TREAD HOT SANDS

Macon, Ga., November 24.—(Special.) Members of Al-sihah temple Shriners were in their happiest strain today, for it was the first occasion at which new members could be initiated into the order in this city. The ritual with all details was observed in the strictest form and plenty of fun and good humor prevailed.

More than twenty new members were taken into the order and are now joined with the new temple in building up a strong organization for the community. The usual parade was held in the afternoon.

At night the traditional banquet was held at the Brown House. A large number of the members of the order were present, among them being many from out of town.

LEATHER
Writing Cases

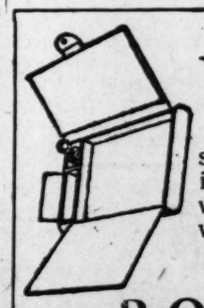

Genuine leather, padded top and sides; smooth leather writing bed; large pocket in top; pen case with cover; glass ink well with patent catch; fastens securely with snap clasp.

$2.00 to $10.00

ROUNTREE'S
77 WHITEHALL ST. W. Z. TURNER, Mgr.

SOCIETY

Dancing Party.

Delightful among the Thanksgiving gaieties enjoyed by the school girls and college boys, was the dancing party at which Miss Mary Hines entertained last night at her home on Peachtree street.

Miss Leila Artope and Miss Lautoria Jordan, of Macon, were the guests of honor, and a bright company of young people were assembled to meet them.

The spacious reception floor is well designed for dancing, and a decoration of bamboo and ferns, with vases of yellow and white chrysanthemums, obtained in all the rooms. Punch was served in the sun parlor, the table under an arbor of autumn foliage. The walls were hung with bamboo, and there were tall vases of chrysanthemums between the long windows. An orchestra at the end of the broad hall provided music, and delicious refreshments were served.

Miss Hines was becomingly gowned in yellow marquisette over yellow satin, with a trimming in gold roses. Miss Jordan wore pink marquisette with pearl embroidery. Miss Artope was gowned in yellow satin, veiled with chiffon and trimmed with gold.

Mrs. J. K. Hines, receiving with her daughter, who wore black satin, with a draped tunic of spangled net. Miss Elizabeth Hines wore pink satin, veiled with white chiffon, and Miss Susan Hines wore rose-colored marquisette, with silver embroidery.

Assisting in entertaining were Mr. and Mrs. Orme Campbell, Miss Wimberly, and Mr. and Mrs. John Hill.

Matinee Party.

Mrs. Joseph N. Moody's matinee party at the Orpheum yesterday, was a compliment to Mrs. Oscar Tomlinson, of Tate Spring, Tenn., the guest of Miss Jennie Mobley, and afterwards there was tea at the Capital City Club.

Mrs. Moody's guests were Mrs. Tomlinson, Miss Mobley, Miss Ida Ryan, Mrs. Harry Hannon, Mrs. E. W. More.

Mr. Orr's Lecture.

Mr. F. J. Orr, of the University of Georgia, will deliver a lecture on "Art" this morning at 11:30 at the Girls' High School. It will be under the auspices of the Atlanta Art Association, the proceeds to go towards the association and the High School.

To Miss MacLarty.

The visit of Miss MacLarty, of Water Valley, Miss., who arrives today to be the guest of Miss Annee Hunnicutt, will be the occasion for delightful entertainment. Among the parties a small buffet supper Sunday night and an evening bridge next week, at which Miss Hunnicutt will be hostess.

Theater Party.

The theater party given last night at the Grand by Mr. and Mrs. William S. Royster, of Norfolk, was a compliment to Miss Jeanette Swift, whose marriage to Mr. M. C. King, of Charleston, takes place next Wednesday.

To Needlework Guild.

An event of interest to a large element of Atlanta women this afternoon will be the meeting of the Needlework Guild, with Mrs. Edward T. Brown, active head of the organization in Atlanta, and the tea at which she will entertain afterwards.

The business meeting of the executive board will take place at 3 o'clock, at which the directors are welcome, and the tea at 4:30 is in honor of the board, while the directors are specially invited.

Receiving with Mrs. Brown will be Mrs. W. R. Hammond, honorary president; Miss Amelia Smith, secretary; Mrs. Fred S. Stewart, treasurer, and a special reception committee will include Mrs. George L. Bell, Mrs. Augustus McHan, Mrs. St. Elmo Massingale.

Pouring tea will be Mrs. E. G. McCabe, Mrs. Carroll Latimer and pouring coffee will be Mrs. Alexander King, Mrs. David Woodward, Mrs. Frank Kells Boland.

The annual collection of garments will take place Monday morning at Carnegie Library. A feature will be the offering of Washington Seminary, the children there making a collection of garments for the guild each year.

NOTHING offers better opportunity for expressing the keep-sake qualities in a wedding gift than fine silverware.

We are displaying some very beautiful designs by Gorham and other silversmiths. These we take pleasure in showing, whether one comes to buy or not.

Charles W. Crankshaw
Atlanta National Bank Building

ANNOUNCEMENT.
At last the perfect seasoning—Redsnapper Sauce. Use on game, oysters, meats, etc. For sale at all Grocers.

Theater Party.

Mr. Hall Miller was host of a theater party at the Grand last night, which occupied three lower boxes, his guests including the Miller-Frazier bridal party, with Mr. and Mrs. Joseph S. Raine, Jr., and Mr. and Mrs. Geddings Tupper, chaperones.

Afterwards there was a happy supper party at the home of Mr. and Mrs. Raines.

Halcyon Club Dance.

The Halcyon Club, of Decatur, gave a delightful Thanksgiving dance in their club rooms in Decatur Wednesday night in honor of Miss Regina Rambo, of Marietta, guest of Miss Mec McIntyre, and Miss Ellen Hyatt, of Columbia, S. C., guest of Mrs. Theadore Brown. Refreshments were served during the evening. Music was rendered by Wurm's orchestra.

The invited guests included Misses Ellen Hyatt, of Columbia, S. C.; Regina Rambo, of Marietta; Eddie Hunter, Mec McIntyre, Marie McIntyre, Katie Sturdivant, Francis Ansley, Eva Towers, Marian Smithdeal, Elise Brown, Harle Ridley, Lucile Tramwell, Margarette Gamble, of Louisville; Lucile Gamble, of Louisville; Mattie Adams, of Macon; Maury Lee Cowles, Florence Cowles, Laura Ansley, Louise Haygood, Sarah Graves, Rose Belle Chapman, Liza Candler, Josephine Stoney, Rosa Millege, Georgia Donnell, Nancy Reed; Messrs. Julian Mason, Tommy Atkinson, Neal Goss, Robert Ramspeck, Robert Daniels, McGinity, Marion Swanson, A. B. Chapman, Daniel McIntyre, Clarence Hill, Harry Bradshaw, Charley Watkins, Curtis Thomson, M. O. Patrick, Benjiman Ragsdale, Hugh Trotti, Julian Chase, Emory Patillo, Ray Werner, Nat Thornton, Dick Millege, Carl Ramspeck, Roy McWhorter, Charles Davis, John Parry Laird, Joe Donnell, Donald Kirkpatrick, Clayton Scofield, Clayton King, Will Henry, Jack Goodman, W. H. Cotter, Charley Jones, George Campbell, Roy Hendee, John McClellan.

The chaperones were Mr. and Mrs. C. A. Whitehead, Mr. and Mrs. Jack Lewis.

Thanksgiving Holidays.

No citizen, however old he may be, or however roseate his views of the past, could have recalled a more beautiful Thanksgiving day than was yesterday. The atmosphere was that of spring and the woods combined all the beauties of spring, with the rich coloring of autumn. The sunset reflected the glories of both, and the spirit of good fellowship and joy seemed to exhilarate everybody. The streets were crowded with people in their "Sunday best," and everywhere humanity seemed to be in the "golden light."

The Athletic Club was gay with all-day visitors and golf enthusiasts and the Piedmont Driving Club, at the tea hour, was the scene of a brilliant gathering. People assembled there after the ball game and stayed until time for the evening Thanksgiving dinners and the theater.

The college set, with their ribbons and pennants, their cheers and sweethearts, were a happy lot, wherever they appeared, generally in groups, and later in the afternoon in crowds. Automobiles filled with gay young people went to and fro all day and made the older people out for an airing, wonder how it happens everybody has something to ride in these days.

It was a more generally-observed Thanksgiving than Atlanta has yet known; observed more according to custom in metropolitan cities. The majority of business houses were closed and there were no shoppers in those stores open.

The holiday season may be said to have well begun and it is predicted by those in a position to know that the midwinter social season will be one of unprecedented gaiety. Many entertainments have already been announced.

Miss Slaton Entertains.

In honor of her sister, Mrs. William McGregor, Miss Mattie Slaton entertained at a bridge tea yesterday, her guests including Mrs. W. C. Jarnagan, Mrs. George Hurt, Mrs. Alfred Newell, Mrs. W. A. Wimbish, Mrs. George Forrester, Mrs. Norwood Mitchell, Mrs. Harry Wynn, Mrs. Louise Todd Thomas, Mrs. George Tigner, Mrs. Julius Alexander, Mrs. Clayton Calloway, Mrs. Frank Harrold, Mrs. Joseph Hillsman, Mrs. Maurice Hollahan, Mrs. James Litner, Mrs. Logan Crichton, Mrs. W. E. Hawkins, Mrs. S. C. Ackinson, Mrs. Lloyd Parks, Miss Solomon, Miss Waldo, Miss Cabaniss.

The prizes included a set of crystal glasses and dainty lamp shades. A delicious luncheon was served with tea and the house throughout was beautifully decorated with autumn leaves and yellow chrysanthemums.

Good Dinner at Driving Club.

An unusually good dinner is promised the patrons of the Piedmont Driving Club at the dinner-dance there Saturday night. It is the annual Thanksgiving dance and a number of parties are being arranged for that evening. Among the subscribers are Mr. D. H. Kirkland, Mr. John Kizer, Mr. Winship Nunnally, Mr. Borne Martin, Mr. Eugene Haynes, Mr. Alexander Smith, Jr., Mr. Albert Thornton, Mr. D. McDougald, Mr. Smith Pickett, Mr. George S. Morton, Mr. J. B. Hockaday and others.

Afternoon Bridge.

Mrs. E. W. McCerren will entertain at bridge Saturday afternoon, December 3. Her guests will include twenty-eight married friends.

When you pack your grip for a holiday trip, be sure WHIMS are in it—25 cents and $1.00 a box.

Harry L. Schlesinger.

MEETINGS.

The executive board of the council of Jewish Women will hold an important meeting this afternoon in the vestry of the temple at 3:30 o'clock.

The meeting of the Fortnightly Club, which was to be held this morning at the residence of Mrs. Frank Weiden, has been postponed until next Friday.

The Inman Park Music Club will meet with Mrs. J. L. Campbell at her home, 36 Elizabeth street, Saturday afternoon, November 26, at 3:30 o'clock. The composer for the afternoon will be Nevin.

SOCIAL ITEMS.

Miss Mary Hines was among those entertaining informally at Thanksgiving dinner yesterday, the occasion a compliment to her guests, Misses Jordan and Artope, and the party afterwards attending the football game.

***

Mr. Louis B. Magid, of Atlanta, and Tallulah, has returned to the city after three months' travel in Europe.

***

Mr. and Mrs. Joseph U. Moody were among those entertaining informally last night at family dinner.

***

Miss Reinette Miller, Mr. A. C. Frazier, and the attendants for their wedding next week, formed a congenial party yesterday at the football game.

***

Mrs. Dunbar Roy will entertain at bridge Thursday afternoon, December 1, in honor of Miss Lulu Dean Jones and Miss Margaret Webb.

***

Mr. Hall Miller entertained at a theater party last evening in honor of Miss Reinette Miller and Mr. Clarke Frazier.

***

Miss Leonora Maddox will give a luncheon Saturday in honor of Miss Adele Patton, of Kentucky. The luncheon will be given at the home of her sister, Mrs. Beaumont Davison.

***

Miss Willie Cummings will entertain at dinner Wednesday evening.

***

Mr. and Mrs. William Royster had as their guests at the theater last evening, Miss Janet Swift, Mr. Mitchell Kin, Miss Roline Clark and Mr. William Shroeder.

***

Mrs. Edward McCerren entertains at bridge this afternoon in honor of Miss Jeannette Swift.

***

Miss Lebie Ewing entertains at bridge this afternoon in honor of Miss Reinette Miller.

***

Mrs. Norman Davidson entertains at bridge this afternoon in honor of Mrs. Irving Grasham, Mrs. W. E. Davidson and Miss Sarah Janes.

***

Mrs. Edward Brown will entertain the Needlework Guild this afternoon.

***

Miss Emma Williams, of Portsmouth, is the admired guest of Miss Nina Gentry.

***

Mrs. T. A. Murray, Jr., is the guest of friends in Valdosta.

***

Miss Regina Rambo, of Marietta, is the guest of Miss Mec McIntyre.

***

Miss Ottley and Miss Brown leave this afternoon for Macon.

***

Mr. H. Clay Moore has returned to the city.

***

Miss Ruth Horne, of Dalton, is the guest of friends in the city.

***

Mr. J. Frank Meador has returned to the city.

***

Mrs. Walter Taylor and Mrs. Percy Darlington, will visit Atlanta in January.

***

Doctor and Mrs. Bates Block and Mrs. Henry Porter, are in Baltimore.

***

Miss Adele Ellis has returned to her home in Birmingham.

***

Mrs. S. C. Venable and Mr. and Mrs. Frank Mason and daughter will spend the winter with Doctor and Mrs. James N. Ellis.

***

Mr. Rudolph Geisler is spending the holidays in Greensboro, Ga.

***

Mr. and Mrs. J. K. Ottley and Mrs. McCabe have taken an apartment in the Byron for the winter. Mrs. McCabe will go to Florida in early January for a visit and Miss Ottley will go to Europe in January for six months.

***

Mr. and Mrs. J. Carroll Payne will entertain their friends at a reception this evening at 9 o'clock, the occasion to be a distinctly elegant one.

***

Mary Thompson, the little daughter of Mr. and Mrs Livingston Thompson, of Louisville, who has been quite ill, is better.

***

Miss Edna Mooney will entertain at bridge Wednesday afternoon, in honor of Miss Sara Jones.

***

Miss Emily Baker has returned from a visit to Alabama.

***

Mr. Frederick J. Orr, of the University of Georgia, is in the city.

***

Colonel and Mrs. Van Orsdale are the guests of Mrs. John W. Luke, in Birmingham, Ala., where many attentions are being shown them.

***

Miss Belle Hixon and Miss Annie Lou Pagett, of Brenau, spent the Thanksgiving holidays in the city.

SHREWD FANCY GROCERS
Push the sale of Blue Ribbon Vanilla and Lemon Extracts, because they are the best made, and are great trade winners.

CHURCHES OF CITY OBSERVED THE DAY

Thanksgiving day was observed at most of the churches in Atlanta yesterday, union services being held at the Wesley Memorial, First Baptist, Central Congregational, Central Presbyterian and Universalist churches. Besides these, individual services were held at Capitol Avenue Baptist church, North Avenue Presbyterian, Westminster Presbyterian, Payne Memorial and Edgewood Baptist churches.

The union services at the First Baptist church were made up of fifteen-the services at the Central Presbyterian church.

An entertainment was given at the minute addresses by Baptist pastors. After the opening of the reading room and library of the Wesley Memorial by Bishop Candler a union service was held, Bishop A. W. Wilson delivering a short address. Rev. Walter L. Lingle was one of the ministers who aided in Railroad Young Men's Christian Association in the association rooms, 31½ West Alabama street, that was enjoyed by a large number. Dr. Len G. Broughton delivered the first of a series of lectures to the Baptist Young People's Union at night in the West End Baptist church during their monthly meeting, which was being held in that church. Services were also held by the Messengers at the Park Presbyterian church.

Toilet Silver

The kind that holds its own, both as to make and designing, is what we handle.

It is pretty to look at when the gift is new, and the best workmanship, back of artistic patterns, tells in its durability and perpetual good style.

DAVIS & FREEMAN
JEWELERS
47 WHITEHALL ST.

Cottolene

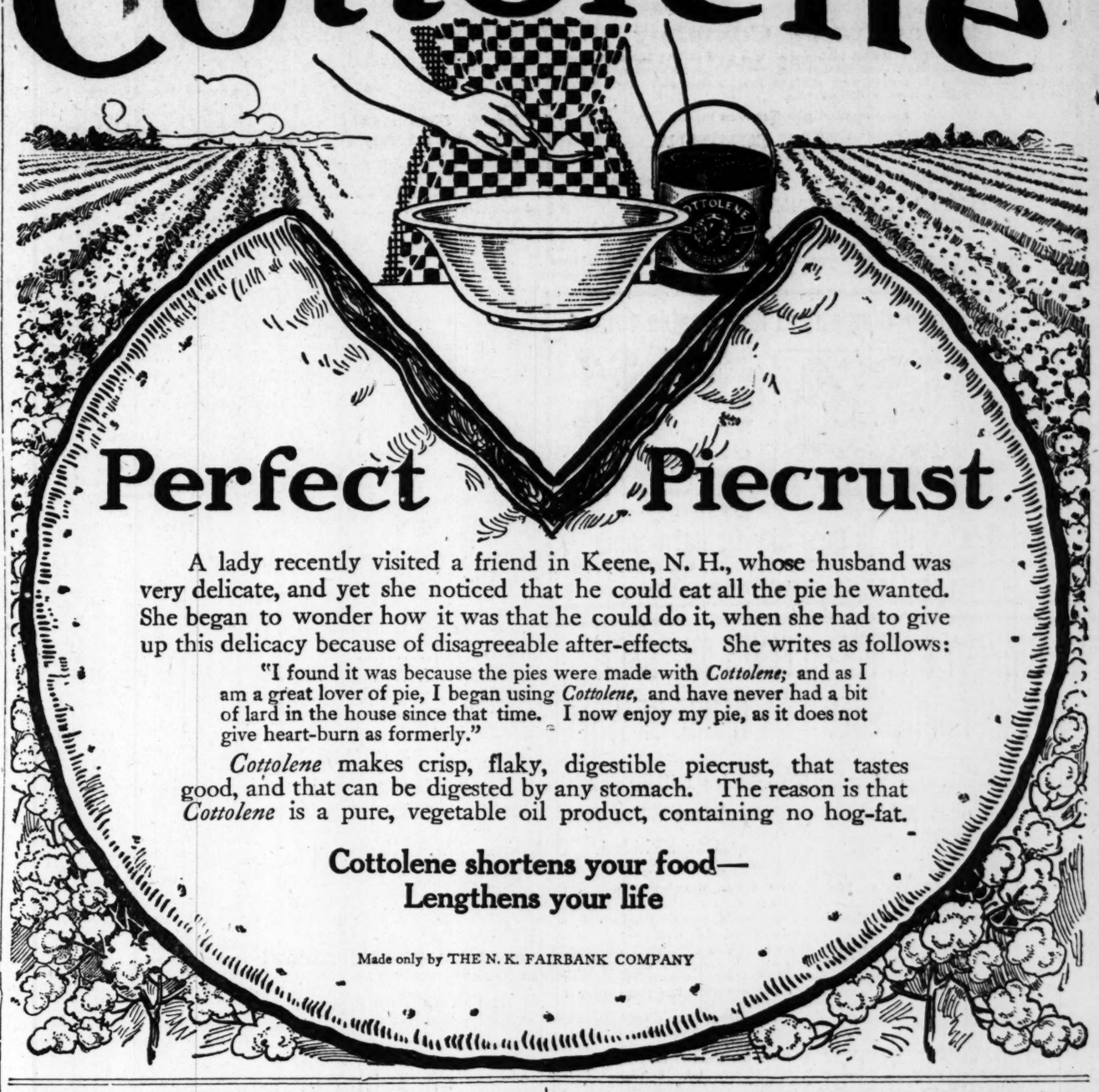

Perfect Piecrust

A lady recently visited a friend in Keene, N. H., whose husband was very delicate, and yet she noticed that he could eat all the pie he wanted. She began to wonder how it was that he could do it, when she had to give up this delicacy because of disagreeable after-effects. She writes as follows:

"I found it was because the pies were made with *Cottolene;* and as I am a great lover of pie, I began using *Cottolene,* and have never had a bit of lard in the house since that time. I now enjoy my pie, as it does not give heart-burn as formerly."

Cottolene makes crisp, flaky, digestible piecrust, that tastes good, and that can be digested by any stomach. The reason is that *Cottolene* is a pure, vegetable oil product, containing no hog-fat.

Cottolene shortens your food—
Lengthens your life

Made only by THE N. K. FAIRBANK COMPANY

MUSGROVE SHARES HONORS WITH CAMPANARI TONIGHT

Thomas W. Musgrove, the noted young English pianist and organist who will appear as solo accompanist in the Campanari concert at the Auditorium tonight, is a pupil of Sir Walter Parrat, master of the king's music; also of Sir Frederick Bridges, organist of Westminster Abbey. Before coming to America Professor Musgrove was organist at York Minster and held the same position at King's college, Cambridge, which position he vacated to come to this country to take charge of the music at George Vanderbilt's church, at Biltmore, N. C. Two years ago he resigned this position for a place on the Brenau college musical faculty at Gainesville, Ga., which position he now holds.

Mr. Musgrove has shared the honors with Signor Campanari on their present tour under the direction of the Alkahest Lyceum System. The people of Atlanta will have their first opportunity of hearing Mr. Musgrove in public recital with Mr. Campanari at the Auditorium this evening.

Tickets are on sale at Cable Company and Alkahest office or may be had at the door of the Auditorium at 7:30 o'clock this evening. The concert will begin promptly at 8:30 o'clock.

THOMAS W. MUSGROVE,
Pianist, in joint recital with Sig Campanari at Auditorium tonight.

MORTUARY

Mrs. Louise Hubbard.

The funeral of Mrs. Louise Hubbard, who died Wednesday night, will be held at the residence, 152 Oak street, this afternoon at 3 o'clock. Interment will be in West View.

Dr. J. O. Johnson.

The funeral of Dr. J. O. Johnson, who died Wednesday morning, will be held at the residence, 4 Wellington street, this afternoon at 2 o'clock. Interment will be in West View.

Mrs. Victoria Metts.

The funeral of Mrs. Victoria Metts, who died Wednesday afternoon, will be held at the residence, 22 Cooper street, this morning at 10 o'clock. Interment will be at West View.

W. H. Field Dead.

Montgomery, Ala., November 24.—W. H. Field, former treasurer of the Houston and Texas Central railroad, who retired from service two years ago on account of ill health and removed to New York city, died here last night of paralysis, aged 68 years. He was a hight degree Mason.

Mr. Stewart Witham has taken an apartment at the Lorraine for the winter.

***

Judge Pardee returns home next week.

***

Miss M. A. Phelan will remain in Washington until December.

***

Senator and Mrs. Terrell have returned from Savannah.

***

Miss Laura Ansley has recovered from her recent slight illness.

***

Mrs. Joseph Morgan returns today from Savannah, where she attended the D. A. R. convention.

***

Mr. and Mrs. William Witham will remain at their country place, "Bide-a-wee," for the winter.

SIX REPORTED DEAD IN HOTEL FIRE

$50,000 Structure at Winthrop Beach Destroyed.

Boston, Mass., November 25.—At least six persons are missing and two others are dying in the Metcalf hospital, as the result of a fire which broke out early today at Winthrop Beach, a shore resort in the suburbs of Boston. Young's hotel, a $50,000 building, and several cottages were destroyed. The fire was not yet under control at 3:45 o'clock this morning.

John C. Boggs, Jr., a boy who jumped from a third-story window, is fatally injured. His skull was fractured and he suffered serious burns. His mother, who also jumped from a window, is at the Metcalf hospital, and probably will not live. She fractured both legs and suffered internal injuries in her fall.

E. P. S. Denmark, Jr., Valdosta

Valdosta, Ga., November 24.—(Special.)—E. P. S. Denmark, Jr, son of Hon. and Mrs. E. P. S. Denmark, of Valdosta, died at the family home here at a late hour Tuesday afternoon. His funeral and interment occurred at the city cemetery at 9:30 this morning. Mr. Denmark was about 23 years old, and had lived in Valdosta since his childhood. He was a warm-hearted, generous young man, who numbered his friends by the hundreds, and his untimely death is greatly deplored. Mr. Denmark had been in declining health for several months. He spent the past summer at Asheville, N. C., in the hope that the mountain air would prove beneficial, but the hope was not realized.

Truths.

(Ellis O. Jones in December Lippincott's.)

It is as much the part of a good fighter to stay out of trouble as to get into it.

"Only One French Market Flavor"

The rare flavor of that famous French Market beverage of 100 years ago is now produced in **French Market Coffee.**

Then, this celebrated beverage could be had nowhere else.

Now you all can serve it daily on your table, for we have perpetuated the old French Market blend by

The Same Unique Hygienic Roasting Process

You can now buy it in this city, for the natural strength is preserved because we pack it in hermetically sealed cans without human hands touching it.

Order a can from your grocer today—serve some tomorrow—hear what your folks say when they taste the rich flavor. Ask your grandfather about the famous coffee of the old French Market—he knows.

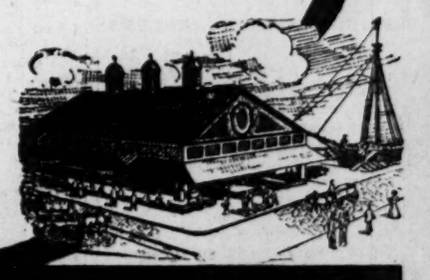

Packed by New Orleans Coffee Co., Ltd.
New Orleans, La.

French Market Coffee

Ice Cream, the Nunnally Kind

Pure, rich, delicious cream, made and served in the typical Nunnally way. You couldn't plan a more appropriate, more enjoyable dessert, and you couldn't possibly get better cream than you can here.

Simply telephone your order to any Nunnally store. The cream you like will come promptly, well packed in ice.

Candy Special for Today

Roasted Cocoanut Marshmallows

25c per Box; 50c per Pound

See our windows, all three stores

Nunnally's

34 Whitehall, 33 Peachtree, 103 Peachtree

Telegrams and Cablegrams May be Sent by Telephone

ANOTHER STEP FORWARD

THE TELEPHONE AGAIN SUPPLEMENTS THE TELEGRAPH

At night, on Sundays, or on holidays, when your local Western Union office is closed, or if there is no Western Union office in your town, you may send a telegram or cablegram to any part of the world, even to ships at sea, by forwarding it by Long Distance Bell Telephone to the nearest "all night" telegraph office, and by paying the usual telephone toll charge.

To do this simply call "Telegram". The operator will connect you with "Long Distance" who will give you the telephone charge. If you are a Bell telephone subscriber the cost of both the telegraph and telephone messages may be charged to you, or to the addressee.

Telegrams addressed to you will be read to you over the Long Distance telephone by the Western Union company when your local telegraph office is closed, or if there is no Western Union office in your town, if you will pay the telephone toll from the nearest all night telegraph office.

This charge will be small since a number of additional "all night" telegraph offices have been opened to care for this service.

The telephone company, however, undertakes only to place the subscriber in communication with the telegraph office—it assumes no responsibility for errors in transmission.

TO TRANSMIT TELEGRAMS BY TELEPHONE SAY "TELEGRAM".

Are you a Bell Telephone Subscriber?

SOUTHERN BELL TELEPHONE AND TELEGRAPH COMPANY

SUBSTANTIAL AID PROMISED MERCER

Macon Assures Baptists of Strong Support for School.

Brown House, Macon, Ga., November 24.—(Special.)—As soon as a strong committee of representative citizens can be named, a movement will be taken up to secure a splendid athletic park on Tattnall square, in front of Mercer university, for the use of the college permanently, and the movement will further urge the beautifying of the remainder of the square.

Should the grounds here be deemed too valuable to the college as a place of recreation in other ways, efforts will be made to find a site near the college not only for field sports, but for such other improvements as will be needed in the event enlargement is necessary. Friends of the college believe that more grounds should be provided now, while there is opportunity to open up space for the needs of the institution in the future.

The first thing the committee which is to be appointed by President Emory Winship, of the chamber of commerce, will do, will be to ascertain what the future needs of Mercer will be. Then plans will be mad eto offer the Baptists of the state every assurance that the people of Macon stand ready to do more than their part.

COULDN'T GO TO CHURCH

Unbearable Conditions Which Forced This Unhappy Clinton Lady to Remain at Home.

Clinton, Tenn.—Mrs. Daisy Weaver, of this place, says: "I was in very bad health, and suffered great pain with womanly troubles. Sometimes I was so nervous I thought I could not live. I had been in this condition about six years, and had given up hopes of ever being any better, when I decided I would try Cardui, the woman's tonic. Now, I feel like a new woman. I can do all my housework, and although it is a mile walk, I can go to church. It has been a great pleasure to me this summer to be out in the sunshine and fresh air again. I feel very grateful for this medicine."

Cardui has a successful record of more than half a century in the treatment of womanly weakness and disease. No medicine without merit could remain in such constant use, and show such a continual increase in sales, as Cardui has done. It relieves pain, like headache, backache, womanly misery, etc., and builds up womanly strength.

Be sure that Cardui will benefit you.

Your druggist sells it. Try it today.

N. B.—**Write to:** Ladies' Advisory Dept., Chattanooga Medicine Co., Chattanooga, Tenn., for **Special Instructions,** and 64-page book, "Home Treatment for Women," sent in plain wrapper, on

PHYSICAL BREAKDOWN THREATENS TOM WATSON

And as Result He May Be Forced to Cancel Speaking Dates.

Thomson, Ga., November 24.—(Special.)—Hon. Thomas E. Watson may have to break some of his speaking engagements on account of physical indisposition. For the past week he has been suffering with a very bad cold and his physician now tells him that unless he is exceedingly careful for the next week he is liable to develop pneumonia at any time.

Mr. Watson is exceedingly restless and much disturbed over the thought of breaking any speaking engagements, but the probability is that he will be forced to yield to the advice of his physician.

His condition is not serious at this time, but exposure might make it so and for this reason his physician and his friends are insisting upon his remaining at home until his complete recovery.

Your Rubber Stamps will make a good impression if mounted on a DIXIE cushion. Phone us, M. 1781.

WAR ON LONG HATPINS BY THE BERLIN POLICE

Women of That City Must Quit Using Them or Be Punished.

Berlin, November 24.—The police president of Berlin has declared war on the dangerously protruding hatpin.

In a proclamation issued today, he calls the attention of the women of the city to the many recent reports of injuries inflicted by hatpins that projected beyond the rims of women's hats. The accidents have been especially frequent in street cars, and usually men are the victims.

The president calls upon the women either to cease using long pins or turn the points so that they will not be a constant menace to the traveling public. He adds that while he expects that the women will comply with his reasonable request, he is preparing, in the event that they do not, to adopt compulsory measures.

WINTER RESIDENCE OF DISSTON BURNED

Housekeeper Cremated---Two Cars of New Furniture Had Just Arrived.

West Palm Beach, Fla., November 24.—Mary Call, the housekeeper, is believed to have been burned to death last night when the fine winter residence of Henry T. Disston, of Philadelphia, was destroyed by fire. Two carloas of new furniture which had just arrived also was destroyed.

The Disston family had not arrived as yet, and the house was occupied only by the caretakers, all of whom escaped except the housekeeper.

Bones discovered in the ruins today are believed to be those of the missing woman. The cause of the fire is unknown.

Sumter Crop Short.

Americus, Ga., November 24.—(Special.)—Seven thousand, five hundred bales is the shortage in Americus cotton warehouse receipts as compared with Thanksgiving day last year. This disparity will rapidly increase now, as the fields are entirely picked over and comparatively little cotton remains on plantations to be marketed. The figures fully sustain the general estimate of a two-third crop here.

OVER MILLION LOST ON BOGUS BILLS

Hitchcock Talks About the Arrest of Knight by Postal Inspectors.

Washington, November 24.—Commenting on the arrest yesterday by postoffice inspectors of John W. Knight, senior member of the cotton brokerage firm of Knight, Yancey & Co., Decatur, Ala., Postmaster General Hitchcock today gave out a statement in which he says that the operations of this concern through the alleged fraudulent use of the mails would doubtless exceed a million dollars.

The alleged fraud was committed, he says, by use of bogus bills of lading covering fictitious shipments. Mr. Hitchcock asserts that, by making false reports of shipments to insurance companies, certificates of insurance were procured covering both railway and marine risks. These genuine insurance certificates were accepted as indicating the honesty of the shipments, and the bills of lading thus accompanied were negotiated by note brokers, who procured payment from the foreign importers in advance of delivery.

It is chiefly against these foreign buyers of cotton that the fraud is alleged to have been committed.

The cotton purchased, Mr. Hitchcock says, never arrived.

"The effect of this procedure," the statement says, "was to create a widespread lack of confidence in our cotton export trade, causing great embarrassment to the reliable exporters of this product."

Mr. Hitchcock declares that the transactions of Knight, Yancey & Co. were similar to those of another concern of Corinth, Miss., whose members were recently indicted on evidence produced by postoffice inspectors.

The postmaster general's statement further alleges that "the investigation developed that the two concerns had an arrangement by which they exchanged drafts, each holding power of attorney for the other to accept such drafts, and that together they committed frauds aggregating between two million and three million dollars."

Sale of Oil Stock.

Mr. Hitchcock refers also to the operations of Sandals, Griffin & Co., of Cleveland, the principals of which concern were arrested yesterday by postoffice inspectors for alleged fraudulent use of the mails in selling oil stock through misrepresentation.

"The successful development of certain legitimate oil projects during the past year has been taken advantage of by some promoters to defraud the public through the sale of stock in wildcat oil companies," says the statement. "Investigations recently made have disclosed the fact that the mails are being extensively used in these operations."

WEAR ONCE

AND YOU WILL ALWAYS WEAR

GORDON SUSPENDERS

Four Sizes
33, 35, 37, 40 inches

CORD ENDS or WEB ENDS

FAULTLESS in construction

Try your dealer. If he does not have them send 50c. for trial pair

Gordon Suspender Co., New Rochelle, N. Y.

Protect Yourself!

Get the Original and Genuine

HORLICK'S MALTED MILK

The Food-drink for All Ages.

For Infants, Invalids, and Growing children. Pure Nutrition, up building the whole body. Invigorates the nursing mother and the aged. Rich milk, malted grain, in powder form.

A quick lunch prepared in a minute. Take no substitute. Ask for HORLICK'S.

In No Combine or Trust

TROUBLE BREWS OVER GOBBLERS

Atlanta Fruit and Produce Exchange Split Over Prices.

A few innocent turkey gobblers and hens, already martyrs to the Thanksgiving appetite of the average American, threaten at this time to disrupt the Atlanta Fruit and Produce Exchange.

It all came about somewhat after this manner: The fruit and produce exchange has for its object the mutual protection of the members. John McCullough, of McCullough Brothers, is president of the organization.

Now there is in the city of Atlanta an ordinance to the effect that all dressed poultry shall be drawn before being offered for sale. However, this ordinance has been suspended from time to time in the past, in the discretion of the board of health.

Several days ago, a letter signed "John McCullough, president and representative of the Atlanta Fruit and Produce Exchange," reached the board of health. This letter contained the request that the ordinance relative to the selling of undrawn fowls be suspended for a week around Thanksgiving day and another week at Christmas. In time, the board of health issued an order suspending the rule for the requested time.

As Thanksgiving day drew near, some of the dealers sold undrawn birds, while other dealers in the city sold only those which complied with the rule when in force. There is quite a little difference in the profits made on the two sorts of fowls, this in favor of the man selling the undrawn bird, and very naturally, it wasn't long before the other dealers in the city became wise to the fact that some of their competitors had the winning hand. They began to investigate and learned that the rule had been suspended and that they, too, might have sold undrawn birds had they only known it.

At the office of the board of health, they found the letter from President McCullough asking for this suspension of the rule, and immediately figured it all out that somebody had failed to notify them of the suspension. As a result more than one threatened to draw out the exchange.

McCullough Brothers, however, have come forward with an explanation, which is to the effect that the suspension of the "drawing" rule was not the result of the letter written to the board of health, but rather as the result of D. N. McCullough's appearance before the board of health after the letter had been written and repeating the request. D. N. McCullough, it is said, wrote the letter to the board, but in his brother's name. However, it was not until after he appeared before the board in person, it is said, that that body agreed to a suspension of the rule.

Mr. McCullough states that he attempted to get other members of the exchange to go before the board with him, but all of them declined, whereupon he went alone. Then, when he had accomplished his purpose, and since he is not an officer of the exchange, he felt that he was not in duty bound to notify anyone of the rule's suspension, President John McCullough, it is pointed out, was sick the day after the suspension was granted and so was unable to notify the other members of the exchange.

The final outcome of the disagreement will be watched with interest.

"Tasty, Dignified Stationery for Professional and Business People." Foote & Davies Co., 65 E. Alabama St.

PRISON IS CHOSEN BY SUFFRAGETTES

They Refuse to Pay the Fines Imposed by Police Judge.

London, November 24.—All of the suffragettes who were charged with assault and the willful damage of property as a result of their rioting of the last few days, were found guilty in the Bow street police court today and sentenced to pay fines of $10 or $25, or to spend two weeks or a month in jail, according to the seriousness of their offense.

All of the prisoners elected to go to jail.

DR. SEVIER ACCEPTS CHARGE IN AUGUSTA

Alexandria, Va., November 24.—Rev. J. R. Sevier, pastor of the Second Presbyterian church, has accepted a call to the pastorate of the First Presbyterian church of Augusta, Ga., January 1.

MADAME GADSKI SINGS SATURDAY

Many Boxes Have Already Been Reserved for This Event.

The Atlanta Music Festival Association directors are very much gratified at the advance sale of seats for the appearance of Mme. Gadski at the Auditorium-Armory tomorrow night. Many boxes have been reserved and indications are that the concert will be a brilliant musical and social event.

MME. JOHANNA GADSKI, Great singer, who appears at Auditorium Saturday night.

Mme. Gadski is the finest Wagnerian soprano in the world, and is one of the most popular of all the grand opera stars in America. She is particularly admired in Atlanta for her magnificent work in "Aida" during the Metropolitan grand opera season here last spring, and her appearance here in concert will be one of the finest opportunities offered the people of this city during the whole season for hearing good music.

The prices have been made most reasonable, and consequently the audience, it is hoped, will be a very large one. Tickets are on sale at the Cable Piano Company and at Phillips & Crew's. Plenty of the best seats are still left. Prices range from $1.25 for box seats to 50 cents for general admission to the galleries.

FIRE MARSHAL KILLED; FIFTY MEN OVERCOME

Flames Rage in the Lard Refinery of Swift & Co.

Chicago, Ill., November 24.—John Juday, marshal of the private fire company of Swift & Co., packers, was burned to death, fifty city firemen were overcome by smoke, and $75,000 damage was done to the lard refinery and grease store house of the packing firm by a fire which raged for three hours today. None of the firemen, who were overcome when an explosion of a vat of grease filled the rooms where they were working with dense, odorous smoke, were injured seriously.

LET YOUR STOMACH HAVE ITS OWN WAY.

Do Not Try to Drive and Force It to Work When It is Not Able or You Will Suffer All The More.

You cannot treat your stomach as some men treat a balky horse; force, drive or even starve it into doing work at which it rebels. The stomach is a patient and faithful servant and will stand much abuse and ill-treatment before it "balks," but when it does you had better go slow with it and not attempt to make it work. Some people have the mistaken idea that they can make their stomachs work by starving themselves. They might cure the stomach that way, but it would take so long that they would have no use for a stomach when they got through. The sensible way out of the difficulty is to let the stomach rest if it wants to and employ a substitute to do its work.

Stuart's Dyspepsia Tablets will do the work of your stomach for you and digest your food just as your stomach used to when it was well. You can prove this by putting your food in a glass jar with one of the tablets and sufficient water and you will see the food digested in just the same time as the digestive fluids of the stomach would do it. That will satisfy your mind. Now, to satisfy both your mind and body take one of Stuart's Dyspepsia Tablets after eating—eat all and what you want—and you will feel in your mind that your food is being digested because you will feel no disturbance or weight in your stomach. In fact, you will forget all about having a stomach, just as you did when you were a healthy boy or girl.

Stuart's Dyspepsia Tablets act in a natural way because they contain only the natural elements of the gastric juices and other digestive fluids of the stomach. It makes no difference what condition the stomach is in, they go right ahead of their own accord and do their work. They know their business and surrounding conditions do not influence them in the least. They thus relieve the weak stomach of all its burdens and give it its much-needed rest and permit it to become strong and healthy.

Stuart's Dyspepsia Tablets are for sale by all druggists at 50 cents a box. They are so well known and their popularity is so great that a druggist would as soon think of being out of alcohol or quinine as of them. In fact, physicians are prescribing them all over the land, and if your own doctor is real honest with you, he will tell you frankly that there is nothing on earth so good for dyspepsia as Stuart's Dyspepsia Tablets.

LAPSE

Spells waste. Waste for the husband or father who has made a good start towards protecting his family but fallen by the wayside. Waste also for the company which has gone to the expense of putting a policy on its books only to see it go off again.

Lapse also spells dissatisfaction, and the lapse rate is, therefore, the acid test of management. Advance sheets of the Brown Book of Life Insurance Economics give the ratio of lapses to insurance in force for all standard life companies during 1909. The lapse rate of The Old Mutual Benefit is the lowest of all---less than one per cent. (.82%).

This Means:

Economical Management

Satisfied Customers

ANGIER & FOREMAN, State Agents,
The Mutual Benefit Life Insurance Company,
Atlanta, Georgia

STARNES GIVES RECITAL OF ROMANTIC SELECTIONS

A full enjoyment was the experience of the audience at the auditorium last night, which chose Dr. Starnes' organ recital as their Thanksgiving diversion.

His selections were from German composers, opening with the "Meistersinger" overture, which is so generous in content, so varied and dramatic in treatment as to furnish a very substantial "first course." The "prize song," from the same opera provided rich and romantic beauty enough to satisfy the most devoted advocate of robust sentiment, and its broad, open expression, while Siegmund's "Love Song," more highly evolved in spirit and construction, provided exquisite contrast.

Dr. Starnes, in his improvisation, had beautiful material to write upon "Die Loreley," his treatment proving romantically in keeping with the rest of the program and the familiar lilt and loveliness of the "Blue Danube" waltz, by Strauss, left the audience intoxicated with its inevitable charms.

ARTISTS OF THE FOOTLIGHTS CHEER FEDERAL PRISONERS

Thanksgiving day at the federal prison—a day long to be remembered by the men whose humdrum routine is seldom broken by a breath of the life which moves on apace outside the grim prison walls.

Thursday was turned into a day calculated to make the prisoners at the federal prison forget for the time their confinement and their troubles, making them for the time being a part of the world outside.

At 10 o'clock in the morning the inmates of the prison crowded into the auditorium of the institution, where for more than an hour performers from the Forsyth, Bijou and Alcazar theaters entertained the 700 men, many of whom have not had an opportunity of seeing the inside of a theater in many years.

To say that these men enjoyed the performance to the limit would be putting it mildly indeed. Every number on the impromptu program was encored several times, but the moment another performer appeared the stillness could almost be felt, so fearful were the listeners of losing a single word.

At the close Dr. Tupper, prison chaplain, made a short but apt speech of thanks to his performers, expressing the delight of not only the prisoners, but of the prison officials as well for the entertainment so generously given. The day, he said, will long be remembered by the men.

But the theatrical performance wasn't the only thing that marked the day for the prisoners—not by quite a perceptible margin. There was the Thanksgiving dinner afterward, and it was as good a dinner as one would care to eat.

There was turkey—real turkey baked to a turn, dripping with gravy and stuffed with the sort of dressing that every fellow's "mother used to make;" and cranberry sauce, of course. To be sure it wouldn't have been really a turkey dinner without cranberry sauce, and it was on hand in plentiful quantities. There were also mashed potatoes, apple pie, jelly, hot bread, butter, steaming coffee and quite a long list of other good things going to make up a dinner good enough for anybody anywhere.

In the afternoon the men were allowed the freedom of the reading room and they put in their time reading, writing and playing games, rounding out what was undoubtedly a most enjoyable day.

CHURCH BUILT IN A DAY AS THANKSGIVING OFFERING

Nashville, Tenn., November 24.—The Eastland Church of Christ, this city, was erected today from the ground up, between 7 a. m. and 7 p. m., through the efforts of leaders in the Woodland street and Seventeenth street congregations.

With saw, hammer and plane and willing hearts, 119 men, representing all professions, under the direction of trained men, executed the work.

The work was all voluntary, intended as a Thanksgiving offering.

The work began at 7 o'clock, with devotional services.

Mrs. Mattie B. Jones, Macon.

Macon, Ga., November 24.—(Special.) The funeral of Mrs. Mattie Branan Jones occurred at the family residence on Maple street this morning. Rev. T. H. Thompson conducted the service.

Everybody has joined in singing the praises of WHIMS. Those superb chocolates—25 cents a box.

Harry L. Schlesinger.

Schaul & May

Importers of Diamonds

ATLANTA, GA.

For diamonds of all kinds see us before purchasing. Some advertisements may sound good to you, but seeing is believing. Let us convince you that it is to your interest to buy from us, as it means a saving of 25% to you.

SPORTS

TECH—VANDERBILT—AUBURN

Edited By DICK JEMISON

HANDICAP WON BY SPELL BOUND

High Class Field Was Beaten at Oakland.

Bubbling Water Was Favorite, but She Lost Ground Through Failure to Get Clear Sailing, and Couldn't Catch Spell Bound in the Stretch.

Oakland, November 24.—In the presence of the largest crowd of the season, Spell Bound won the Thanksgiving handicap from a high-class field at Emeryville today. There were light showers during the afternoon, but the track was good. Bubbling Water was the favorite for the handicap, which was at a mile and a furlong. She lost considerable ground through failure to obtain clear sailing, and was unable to catch Spell Bound when it came to the struggle through the final quarter.

FIRST RACE—Six furlongs: Nyanza (Pickens), 7 to 5, first; Argonaut (Mentry), 5 to 2, second; Donald (Batiste), 40 to 1, third. Time, 1:14 2-5. Glenna Beane also ran. Aristotle pulled up; Sonona and Busy Man fell.

SECOND RACE—Five and a half furlongs: Day Streak (Archibald), 2 to 1, first; Ayame (Vandusen), 6 to 1, second; Media (Callahan), 20 to 1, third. Time, 7:07 2-5. Don Caster, Alteree, Weelakeao, Helen Hawkins, Starry Night, Planter, Prestolite and Copper City ran.

THIRD RACE—Five furlongs: Meltondale (Archibald), 5 to 2, first; Prudent (Gilbert), 10 to 1, second; Bitter Sir (Fegel), 7 to 1, third. Time, 1:01. Hannah Louise, Dorico, Combury, Portelaqueen, Beaumont, Dont, Bessie C and Ocean View ran.

FOURTH RACE—Thanksgiving handicap, mile and a furlong: Spell Bound (Page), 9 to 2, first; Bubbling Water (Archibald), 3 to 5, second; Chester Krum (Callahan), 7 to 1, third. Time, 1:51 2-5. Arasee, Molesley and Colonel Jack ran.

FIFTH RACE—Mile, selling: Hooray (Garner), 2 to 1, first; Cabin (Fischer), 8 to 1, second; Sir Angus (Leeds), 10 to 1, third. Time, 1:40 4-5. Sepulveda and Burnell finished as named.

SIXTH RACE—Six furlongs: No Quarter (Fischer), 5 to 1, first; Tillinghast (Garner), 8 to 1, second; Smiley Metzner (Archibald), 8 to 5, third. Time, 1:13. Father Stafford, Ellerd and Miltipas finished as named.

TEXAS LOSES TO OKLAHOMA

Austin, Texas, November 24.—By kicking a field goal from the 15-yard line in the third quarter, Capshaw won the football game here today for the University of Oklahoma over the University of Texas, 3 to 0.

In a desperate effort to score during the last minute of play, Kirkpatrick attempted place kick from 40-yard line, but the ball struck the bar, going wide.

Line-up:

OKLAHOMA.	Position.	TEXAS.
Rogers	Left End	Sttill
Coots	Left Tackle	Ramsdell
Burton	Left Guard	Harold
Thompson (Capt.)	Center	Bland
Wood	Right Guard	Persons
Hoit	Right Tackle	Wolfe
Clarke	Right End	Woodhull
Armbruster	Quarter Back	Kirkpatrick (Capt.)
Woods	Left Half	Russell
Reeds	Full Back	Brown
Capshaw	Right Half	Massingill

Summary—Final score: Oklahoma 3, Texas 0. Referee, Blake (Vanderbilt). Umpire, Hill (West Point). Field judge, Reukaf (St. Edwards).

LOZIER BREAKS WORLD'S RECORD

Santa Monica, Cal., November 24.—Teddy Tetlaff, in a Lozier car, established a new American record in the 151.506 mile stock car race over the Santa Monica course today. The 18 laps were completed in 2:04:10 4-5 for a naverage of 72 29-100 miles an hour. This is but 1 mile an hour under the world's record, made by Nazzarro. Bert Dingley, in a Pope-Hartford, finished second in 2:10 3-5.

WASHINGTON AND LEE PLAYER UNCONSCIOUS

Birmingham, Ala., November 24.—Right Tackle Burke, of the Washington and Lee team, is still unconscious tonight, from concussion of the brain. He was put in the game with Alabama this afternoon as a substitute, just before the end of the last period, and his injury came in one of the final scrimmages of the game.

NEW ANNEX

Grand Hotel, N. Y. City

A Famous Hotel Home

On Broadway, at 31st Street

Only two short blocks from the New Pennsylvania Railroad Station

THIS Hotel has been made famous through its splendid service and personal attention to patrons. *A safe place for ladies traveling alone.* For genuine comfort, absolutely reliable table with perfect cooking, quiet and refined surroundings, there is no better hotel in the city at any price and none better located.

Home of the Merchant and Commercial Traveler when in New York—50 large sample rooms. Elevated and surface cars (with subway close at hand) afford ideal transportation facilities. Theatre and shopping district immediately at hand.

You will appreciate the splendid Moorish Dining Room, club breakfasts, special noonday luncheon dishes and Table de Hote dinner at $1.25, (with wine, $1.50) with music every evening.

ROOMS $1.50 Per Day, Upwards.

GEO. F. HURLBERT Pres. & Gen'l Mgr. Also Proprietor

The GREENHURST on Lake Chautauqua Open May 1 to Nov. 1 P. O., JAMESTOWN, NEW YORK.

Guide to New York (with maps) sent FREE on request.

THEY TRIMMED SEWANEE TIGERS 23 TO 6

The men in the photo are, left to right: In the back field—Coach McGugin, Captain Neeley, Williams, R. Morrison and K. Morrison. On the line—E. Brown, T. Brown, Stegall, Morgan, Metzger, Freeland and Stewart.

MERCER BAPTISTS TRIM HOWARD

By P. L. Johnston.

Macon, Ga., November 24.—(Special.) The Georgia Baptists easily defeated the Alabama Baptists this afternoon in one of the prettiest and fastest games of the season 28 to 0. Neither team scored in the first two quarters, Mercer playing slow and indifferent, and Howard the best they could. Both teams went through the other's line and around the ends almost at the word, but to no good.

The Mercer eleven came to themselves in the third quarter, and made a touchdown. The Baptists made a number of fumbles and failures at forward passes. The prettiest and longest run was made by Binion, making 75 yards for a touchdown. All of Mercer's back field carried the ball for good gains at each chance. The score would have been at least 75 if Mercer had played fast ball all through the game.

Line-up:

Mercer.	Position.	Howard.
Hogg, L. E.		Burns-West, L. T.
Conger, L. G.		Price, C.
Hernton-Kelley, R. G.		Dunaway, captain, R. T.
Davidson, R. E.		Norman, F. B.
Merrett, R. H.		Zellars-Cook, quarter.

Sessions, L. G.; Lott, C.; Gwynn, R. G.; Taylor, R. T.; Dunsmore, R. E.; Kelley, Q.; Berry (captain), F B.; Boykin, L. H.; Littles, R. H. Substitutes, Cook, Roundtree, Motley.

Summary—Touchdowns, Foxsworth 2 McDaniel, Zellan and Norman, 1 each; goals, Foxsworth 2, McDaniel 1.

Officials—Referee, Everett, of Auburn; umpire, Simmons, of Gordon; field judge, Lawrence, of Gordon; head linesman, Yelverton, of University of North Carolina; timekeepers, Baird, Meeks, of Mercer, Rountree, of Howard. Time of quarters, 15 minutes each.

"OLE MISS" DEFEATS HER OLD RIVALS

Jackson, Miss., November 24.—Outclassing their opponents and with their goal at no time in danger, the University of Mississippi won the state football championship from the State Agricultural and Mechanical College today. The final score was 30 to 0. The ball was confined to A. and M. territory almost exclusively. Individual honors went to Lee and Shields, for the university, and Williams for A. and M.

Line-up:

A and M.	Position.	U. of MISS.
Magill	Left End	Hathorne
Mills	Left Tackle	Carter
Suyton	Legt Guard	Causey
Allen	Center	Adams
Lee	Right Guard	Cohn
Arrington	Right Tackle	Kinnebrew, Seale
Ellard	Right End	Gilliland
Smith	Quarter Back	Walton, Haxton
Williams	Half Back	Shields
Cole	Right Half	Mitchell
Jennings	Full Back	Lee

TARHEELS BEATEN BY VIRGINIA TEAM

Richmond, Va., November 24.—Fifteen thousand people saw the University of Virginia defeat the University of North Carolina in the annual football contest between the two institutions here today by the score of 7 to 0. Both sides were confident to the last and there was great enthusiasm on both sides up to and throughout the game.

The Tarheels were the heavier team and put up a good defensive game, but were conspicuously weak on the offensive. The playing on both sides was marred by fumbling. Nobody was seriously hurt during the game, and the playing was clean throughout.

The line-up was as follows:

VIRGINIA.	Position.	N. C.
Finley, Hewett	Left End	Applewaithe, Marty
Cecil	Left Tackle	Garrett
Pankey	Left Guard	Thompson (Capt.)
Holliday	Center	Brown
Towles	Right Guard	MacLean
Geyer, (Capt.)	Right Tackle	Abernathy
Bowen	Right End	Venable
Berkeley, Honaker	Quarter Back	Winston
Todd	Left Half	Belk
Driver	Right Half	Ruffin, Galmes
Jones	Full Back	Porter

Summary—Touchdown, Todd. Safety, Belk. Official scorer, Perce Berry (Georgetown). Umpire, Gammon (Hampden.) Field judge, Witt (V. M. I.) Head linesman, Jackson. Time of quarters, 15 minutes.

NIGHT SHIRT PARADE BY TECH STUDENTS

In Celebration of Their Victory Over the Clemson Tigers.

The Tech students paraded the city last night in their usual night shirt fashion, in celebration of their victory over the Clemson Tigers in the afternoon.

Carrying red and white lanterns, and headed by their band, they made the city know that they were happy, visiting The Constitution office, which they serenaded with songs and yells.

They gave three cheers for The Constitution and three more for its sporting editor. He had gone to supper, however, and their calls of "speech" could not be answered.

ALABAMA BEATS WASHINGTON & LEE

Birmingham, Ala., November 24.—Alabama defeated Washington and Lee in the best game of the season here today by the score of 9 to 0. The Virginians failed to show the form expected, but Alabama had to play hard for everything she got. Quarter Back Moody was the star for Alabama. His field goal from the 35-yard line, his 50-yard sprint for the only touchdown and his kicking of the goal made him the central figure.

The line-up:

ALABAMA.	Position.	W. and L.
H. Vandergraff	Left End	Humphrey
Powell	Left Tackle	Blackburn
Merrill	Left Guard	Rogers
Barnett	Center	Kinnear
Kellar	Right Guard	Miller
Gresham	Right Tackle	Hoboken
Heard	Right End	Hannon
Moody	Quarter Back	O'Quinn, McCall
McDowell	Right Half	Waddill
V. Heard	Full Back	Davis
Baumgartner	Left Half	Sims

Summary—Score, end first quarter, Alabama 0, Washington and Lee 0; end first half, Alabama 0, Washington and Lee 0; end third quarter, Alabama 3, Washington and Lee 0; final, Alabama 9, Washington and Lee 0. Referee, Selden (Sewanee). Umpire, Elgin (Nashville). Field judge, Sawrie (Sewanee). Head linesman, Ware (Auburn). Time of quarters, 15 minutes.

LOOKS LIKE "PAT" WILL LEAD TECH

The Tech Yellow Jackets will not hold a meeting of their team for a few days yet, probably on Monday of next week, when they will elect a captain for the 1911 team.

Though no mention has been made of who will be the choice of the team, it looks very much like Tackle Patterson, the big fellow who has been playing such star ball this season, will be the man.

It will be a most excellent appointment, as "Pat" is a fearless player, a brilliant and steady one, with a wonderful physique and will. Then, again, next year will be his last, and he is the logical choice in that event, too.

Pat will be the oldest man on the eleven, too, as Hill, Spalding and Burt have played their last games.

BROWN CONQUERS CARLISLE INDIANS

Providence, R. I., November 24.—Brown found the Carlisle Indians a stubborn proposition today, and, although the local eleven twice crossed the opposite goal line and added three more points on a field goal, it withered before onslaughts of the Indians in the third period, when they, too, scored, the game ending with Brown the winner, 15 to 6.

For the first two periods everything went Brown's way, although errors of holding and off-side play held the score to Sprackling's field goal from the forty-yard line and McKay's touchdown, accomplished mostly on forward passes and wing-shifts.

The Indians rallied in the third period. By plunges into the line, masked by a fake kick formation, they tossed the Brown team aside for repeated gains until a first down was gained on Brown's 1-yard line. Another plunge by Hauser carrried the ball over.

This ended the Indians' chances, for they not only weakened, but a fumble gave Brown the ball on Carlisle's 35-yard line. Two fine forward passes, one coming in second down on the Indians' 4-yard line, gave Brown her second touchdown.

Two Players Hurt.

St. Joseph, Mo., November 24.—Satterfield, of William Jewell, had his left arm broken and Roy Martin, the captain, was knocked unconscious in the game here today with Ottawa. One Ottawa man had his shoulder dislocated, another his knee cap and several other players suffered minor injuries.

RIVERSIDE WINS PREP CHAMPIONSHIP

By A. S. Hardy.

Gainesville, Ga., November 24.—(Special.)—Riverside cinched the championship title today by beating Stone Mountain, 17 to 6. The game was gruelling and hard-fought, and was marred by much rough playing, caused by the intense rivalry between the two teams.

The feature was a 60-yard run for Stone Mountain's only score, made in the fourth quarter by Peddy. In the first quarter Captain Wheatly was put out of commission with a broken jaw.

From every standpoint, it was clearly seen that Riverside outplayed their oponents. A greater element of fairness was also shown by the local eleven. The stars for Riverside were: Smith, M., Lokey, Bowers and Dodd; Stone Mountain, Peddy and Blasingame.

First quarter, 0 to 0; second, 0 to 0; third, R. M. A., 6, Stone Mountain 0; fourth, R. M. A. 11, Stone Mountain 6.

The line-up:

Stone Mountain—Wheatly, captain, right half; Tiller, left half; Peddy, right end; McLendon, center; Arnold, right guard; Lowery, left guard; Simmons, right tackle; Houser, left tackle; Blasingame, right end; Malon, full back; Corey, right half; Lewis, quarter back.

Riverside—DeLaperrie, right end; A. C. aBrr, right guard; Harrell, left end; Spivey, left guard; Harrell, J., left tackle; Smith, R., left end; Smith, M., quarter back; Lokey full back; Bowers, left half; Thomas, left half; DeLapierriere, C., right half; Harrell, E., right end.

Williams, referee; Lewis, umpire; Cameron, head linesman; Beaver and Evans, timekeepers.

NEBRASKA ROLLS UP NEW RECORD

Lincoln, Neb., November 24.—Nebraska just romped over the Haskell Indians today, piling up 119 points, which is a new record since the game has been reduced to sixty minutes. The rooters began to yell for a high score, the minute it was seen Nebraska had an easy time with the light Indians.

FOOTBALL RESULTS.

Southern.

Tech 34, Clemson 0.
Vanderbilt 23, Sewanee 6.
Auburn 26, Georgia 0.
Virginia 7, North Carolina 0.
Kentucky Central 12, State 6.
Alabama 9, Washington and Lee 0.
A. and M. of N. C. 5, V. P. I. 3.
St. Vincent 11, Eastern 0.
A. P. C. 0, Jacksonville Normal 0.
Spring Hill 0, Fort Morgan 0.
Chattanooga 28, Maryville 11.
Bingham 17, Mooney 0.
Mercer 28, Howard 0.
Davidson 32, Wake Forest 0.
Riverside 17, Stone Mountain 6.
Citadel 5, South Carolina 0.
Florida 34, Charleston College 0.
Stetson 34, Jacksonville 0.
Mississippi 30, A. and M. 0.
Georgetown 6, Lehigh 3.

Eastern.

Brown 15, Carlisle 6.
Pennsylvania 12, Cornell 6.
Lafayette 41, Dickinson 0.
Johns Hopkins 9, Washington 0.
Gettysburg 9, Franklin and Marshall 6.

Western.

Syracuse 6, St. Louis 0.
Notre Dame 5, Marquette 5.
Nebraska 121, Haskell Indians 0.
Ames 2, Drake 0.
Colorado 6, Denver 5.
Kansas 5, Missouri 5.
U. of Colorado 19, Mines 0.
Creighton 6, Des Moines 2.
Epworth 30, Texas Christian 0.
Arkansas 51, Louisiana 0.
Oklahoma 3, Texas 0.
Texas A. and M. 17, Tulane 0.

Second Defeats Eleventh.

Tifton, Ga., November 24.—(Special.)—On Monday the Second District Agricultural school, located at Tifton, deefated the Eleventh District school in a hard-fought and exciting game of football. In the third quarter, by end runs and line plunges, the ball was carried over for a touchdown, scoring 5 points for the home team. A large crowd witnessed the game.

Bowen 24, S. M. A., 0.

Nashville, Tenn., November 24.—The Sewanee Military Academy football eleven played Bowen prep school team at Athletic Park here this morning, Bowen 24, Sewanee 0. The game was fast and snappy throughout.

Ninth District 25, Comerce High 6.

Clarkesville, Ga., November 24.—(Special.)—The Ninth District Agriculture College defeated the Commerce High school here on their local gridiron today by the score of 25 to 6, the local team executing three forward passes in grand style.

Tennessee 0, Alumni 0.

Knoxville, Tenn., November 24.—The University of Tennessee regulars and a team composed of the Alumni of that institution, who have shone with brilliancy on the gridiron in the past, played a nothing to nothing tie today. Crawford and Saxton were the particular stars of the Alumni.

Spring Hill, 0; Fort Morgan, 0.

Mobile, Ala., November 24.—Outweighed 30 pounds, Spring Hill college this afternoon, held Fort Morgan to a score of nothing to nothing, in one of the most stubborn and hardest fought games of the season. Three times the collegians held the soldiers under the shadow of Spring Hill's goal.

Syracuse, 6; St. Louis, 0.

St. Louis, Mo., November 24.—Syracuse University defeated the St. Louis University football team here this afternoon by a score of 6 to 0. The eastern team made three points in the first period and three more in the last. The points were made by goals from the field.

Kansas 5, Missouri 5.

Kansas City, Mo., November 24.—Before a crowd of 20,000 people Kansas and Missouri played a tie game 5 to 5 here today. The University of Missouri team scored a touchdown, but failed goal in the first half. The Kansas university eleven, after an uphill fight, scored a few minutes before the final call of time was made, and also failed on goal.

Both teams used the forward pass to good advantage, Missouri scoring by its use, and Kansas gaining much ground with the play.

Music and Toyland

Saturday at Hightower's

—and "30 days from date" is Christmas!

Can you believe it? Well, children, come here Saturday and we will show you

Toytown Opening at Hightower Hardware Company's

Saturday, November 26th

Wurm's Orchestra from 4 to 6 O'Clock

Hightower Hardware Co. 90 Whitehall

GEORGIA HELPLESS BEFORE AUBURN

Playing Straight Football Donohue's Win.

Final Score 26 to 0—Streit Was the Bright Star for Auburn, With McWhorter Starring for Georgia—Auburn's Superior Weight Told the Tale.

By J. F. Bernhardt.

Savannah, Ga., November 24.—(Special.)—Auburn's superior weight told in its annual game with Georgia, played here today. The game was Auburn's from the outset, the Alabama eleven running up a score of 26 to 0, without ever attempting the use of anything but the old-style line plunging football.

At the conclusion of the game, local experts who have been in close touch with southern football for many years, combined in declaring the winners the strongest team that has ever appeared on a southern gridiron. Fifteen-minute quarters were played. Auburn scored 10 in the first, 8 in the third and 8 in the fourth. Georgia was outclassed, but played a desperate game to the end.

Coach Cunningham, after the game stated that Georgia lost because of the superior weight of Auburn, and the fact that the game came as a sort of anti-climax for the Georgians whom he said were off edge.

The game was played on a heavy field which is estimated to have cost the Alabamians several more scores. Several times the Polytechnic players rushed the Georgians down the field to within a few inches of the goal, where the Georgians held them because the heavy field prevented Donahu's team from getting their plays into fast motion before the Georgians smashed them.

Georgia tried every device known to old and new football to score, but the heavier Alabamians fast blocked the kicks, boxed the end runs, broke up the line plunges and in decisive fashion overtopped the Athens players, at every stage. Several times Georgia tried the forward pass with but one success. Auburn tried the pass several times, succeeding but once, and gained ten yards, but lost the ball in failing to gain the necessary distance. Auburn's plan seemed to be to play a safe game and prevent a touchdown and in doing this, played straight foot ball throughout the game.

Streit starred in Auburn's plan of line plunging, rarely failing to gain. McWhorter, for Georgia, played a great game and pulled off some rare spectacular work in the open field.

Slater, a Savannah boy, was substituted for Hay at quarter for Georgia at the end of the first quarter, and ran the team in a heady fashion and starred in Georgia's open play.

The game was witnessed by about 5,000 people. Messer was referee, Tutwiler umpire, Wahoo field judge, and McLean head linesman.

The line-up was as follows:

GEORGIA.	Position.	AUBURN.
Griffith	Right End	Cogdell
Franklin	Right Tackle	Major
Peacock, Estes and Bowden	Right Guard	Allen
McClain and Covington	Center	Canton
Lucas	Left Guard	Bonner
Yorks	Left Tackle	Harmon
Hatcher	Left End	Shirling
Maddox	Full Back	Streit
McWhorter	Right Half	Manning and McCoy.
Woodruf	Left Half	C. Davis
Hay-Slayter	Quarter	Newell

$15,000 Offered Johnson.

Boston, November 24.—Joe Woodman, manager of Sam Langford, is in receipt of a letter from Hugh McIntosh, the Australian boxing promoter, in which McIntosh offers to give Jack Johnson $15,000 and expenses for his end of a fight with Langford, to take place in London during coronation week.

CLEMSON TIGERS WILL NAME LEADER

The Clemson Tigers will hold a meeting this morning, at which time they will elect a new captain, their present leader playing his last game of football on yesterday.

It is not known just who has the choice for the captaincy, but either Bissell, Bates or Kangeter appear to be the choices, if their merits as a player figure in.

ROBIN HOOD AMMUNITION

NOT MADE BY A TRUST

Just because you've shot one kind of ammunition all your life is no reason why you should not shoot a better kind. A fair test will prove to you that, load for load, Robin Hood Ammunition will kill further—get there quicker—hit harder—and kick less than any other ammunition.

"IT'S ALL IN THE POWDER" All other powders are exploded by a striking force, causing tremendous pressure that starts the shot at the top rate of speed. This velocity decreases quickly after the first sharp explosion. The heavy "kick" also proves that a large part of the pressure is wasted on your shoulder instead of being applied to the shot.

Our Powders, burning gradually, drive the shot with ever-increasing force from breech to muzzle. Full force of the charge comes only when the powder is wholly consumed—at the very muzzle. Results: greatest possible muzzle velocity and penetration, yet much less kick than you find in other powders. Our Powders do not crush or disfigure the shot as other powders will do, and this means that Robin Hood Ammunition shoots straight—shoots where you point the gun.

Our four brands of powder are:

Robin Hood Smokeless, loaded in Robin Hood and Comet Shells.

Fearless Smokeless, loaded in Clipper and Capital Shells.

Rapidite Dense, Smokeless, loaded in Crescent and Autocrat Shells.

Eclipse, Near Smokeless, loaded in Eclipse Shells.

We also make a line of Metallic Cartridges, .22, .32, and .38 calibre, that are without equal for target and gallery practice. They are loaded with smokeless powder and are adapted to all makes of firearms using these sizes. We would like to sell you Robin Hood Ammunition through your regular dealer, but, if he won't get it for you, write us and we will see that you are supplied. Write for our catalog, anyway.

Remember, we are the only ammunition manufacturers in America that manufacture Smokeless Powder and load the products of our own mills.

ROBIN HOOD AMMUNITION COMPANY

Swanton, Vermont

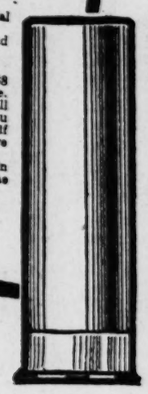

DISEASES OF MEN

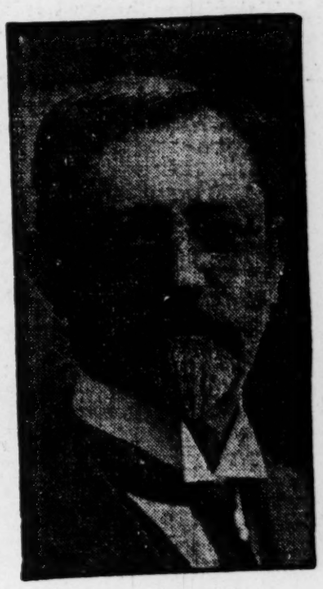

If I have some decided and original views on these diseases it is because I have been continuously in the work for 33 years, and for 25 years have devoted my whole time to these different and delicate cases.

I believe that many cases of stricture may be cured with less harsh treatment that they often receive. I believe this because I have demonstrated it again and again.

I believe that **Syphilis** needs not only the proper remedies, but careful, intelligent methods and attention to detail in order to cure and cure permanently.

I believe that **Chronic Gnorrhoea** causes more physical wrecks than any other disease. **I believe this because I know.** I believe that nothing needs more scientific methods in order to cure, and the man who suffers from it **knows, too,** that I am right.

I believe in straightforward advertising and honest business methods, combined with conscientious treatment and if you are in need of advice, and will appreciate that kind of service, I will take pleasure in examining you free of charge.

Office hours 8 a. m. to 7 p. m.; Sunday, 10 to 1.

My booklets, "Diseases of Men" and "Health Essays" sent sealed and in plain wrapper on request.

I have been practicing in Atlanta longer than any advertising specialist here or any firm of advertising specialists. Any statements to the contrary are unequivocally false.

DR. WM. M. BAIRD,

16½ S. Broad St., Atlanta, Ga.

18 SOUTHERN GRID STARS HAVE PLAYED LAST GAMES

By Dick Jemison.

The playing of the Thanksgiving day games marked the passing of some of the most prominent football players that southern footballdom has had the pleasure of watching in action for several years.

Sewanee lost Captain Lanier at half back; Faulkinberry, at tackle, and may lose their brilliant quarter back, Browne, three men I picked on my all-southern.

Vanderbilt lost her captain, Bill Neeley, a most versatile player and an excellent leader. The Commodores also lost Henry Williams, their full back, too.

Auburn was struck the hardest of any of the contenders for the title. She lost Captain Davis, half back; Cogdell, end; Caton, center; Allen, guard; Bonner, guard; Noble, end; Harmon tackle, and McCoy, half back. Of this number Cogdell, Caton and Allen were chosen on my all-southern.

Tech lost Captain Hill, Center Spalding, Tackle Burt and possibly Jenkins. They lose the latter through parental objection, for it is hardly thought they will let the brilliant end play next season.

Georgia lost her Captain Franklin. That was all.

Don't forget, we are stationers and printers. Foote & Davies Co.

65 E. Alabama St.

Killed in Football Game.

Winsted, Conn., November 24.—Harry Lee, aged 17 years, was killed here today in a football game between the Tierney Cadets and an independent team, composed principally of Gilbert preparatory school students. His skull was fractured and he died a few minutes after the accident.

W. L. DOUGLAS

$3.50 & $4.00 SHOES

The benefits of free hides, which apply principally to sole leather, and the reduced tariff on sole leather, now enables me to give the wearer more value for his money, better and longer wearing $3.50 and $4.00 shoes than I could give previous to the tariff revision.

DO You Realize that my shoes have been the standard for over thirty years, that I make and sell more $3.50 and $4.00 shoes than any other manufacturer in the U. S., and that Dollar for Dollar, I Guarantee My Shoes to hold their shape, look and fit better, and wear longer than any other $3.50 or $4.00 shoes you can buy?

Quality counts. It has made my shoes The Leaders of the World.

For Fall and Winter Wear, my immense stock includes the latest and best styles in every size and width, especially in Young Men's Lasts, and my stores also carry at all times the most complete assortment of the more substantial styles, such as have made W. L. Douglas shoes a household word everywhere.

You will be pleased when you buy my shoes because of the fit and appearance, and when it comes time for you to purchase another pair, you will be more than pleased because the last ones wore so well, and gave you so much comfort.

W. L. Douglas, President W. L. Douglas Shoe Co.

BOYS' SHOES $2.00 AND $2.50

CAUTION None genuine without W. L. Douglas name and price stamped on the bottom. TAKE NO SUBSTITUTE

If your dealer cannot supply you with the genuine W. L. Douglas shoes, write for Mail Order Catalog. W. L. DOUGLAS, Brockton, Mass.

W. L. DOUGLAS ATLANTA STORE, 11 Peachtree Street

Neckwear Silks

There are many sparkling patterns here in neckwear silks that are quite gay enough for young Harry Lorrequer. And there are many others sober and quiet enough for a judge to wear.

Four-in-hands 50c to $2.

Other Furnishings

Yes, the Moorish and Persian patterns have influenced all lines of haberdashery--without controlling them. We can show you where greater freedom obtains.

Half Hose 50c to $2.
Fancy Waistcoats $3.50 to $10.
Shirtwear $1 to $3.50.

Gloves, Silk Hats, Dress Shoes--everything a man may call for in smart attire.

Business, outing, evening dress.

Parks-Chambers-Hardwick Company

SEWANEE LEADS SOUTHERN TEAMS IN POINTS SCORED

Sewanee leads the southern football teams in points scored, with 285. Georgia is second, with 281, and Tech third, with 197.

Vanderbilt has been scored against the least, with 8 tallies; Auburn is second, with 9.

Here are the scores:

Sewanee.

53	S. M. A.	0
27	A. T. S.	0
95	F. M. I.	0
0	Central Kentucky	19
22	M. T. S.	5
31	L. S. U.	5
6	Memphis	0
15	Georgia	12
30	Alabama	0
6	Vanderbilt	23
285		64

Georgia.

101	Locust Grove	0
79	Gordon	0
22	Alabama	0
35	Tennessee	5
21	Mercer	0
12	Sewanee	15
0	Clemson	0
11	Tech	6
0	Auburn	26
281		52

Tech.

57	Gordon	0
18	Chattanooga	0
46	Mercer	0
36	Alabama	0
0	Auburn	16
6	Vanderbilt	23
6	Georgia	11
34	Clemson	0
197		50

Auburn.

18	Alumni	0
6	Mississippi A. and M.	0
7	Howard	0
17	Clemson	0
0	Texas	9
3	Tech	6
34	Tulane	0
26	Georgia	0
104		9

Vanderbilt

34	Mooney	0
25	Rose Poly	0
15	Castle Heights	0
18	Tennessee	0
0	Yale	0
9	Mississippi	2
22	L. S. U.	0
45		119
23	Tech	0
23	Sewanee	6
197		8

Mississippi.

2	Memphis	0
16	Tulane	0
10	Memphis High	0
24	Mississippi College	0
2	Vanderbilt	9
16	Alabama	0
44	Memphis	0
30	A. and M.	0
144		9

Clemson.

26	Gordon	0
0	Mercer	3
24	Howard	0
32	Citadel	0
0	Auburn	17
24	South Carolina	0
0	Georgia	0
0	Tech	34
106		54

Mercer.

32	Locust Grove	0
3	Clemson	0
22	Georgia Medical Department	0
0	Tech	46
0	Georgia	21
0	Chattanooga	6
21	Citadel	0
28	Howard	0
106		73

Alabama.

25	Birmingham	0
26	Marion	0
0	Georgia	22
0	Tech	36
0	Mississippi	16
0	Sewanee	30
5	Tulane	3
9	Washington and Lee	2
65		110

Tennessee.

0	Central Kentucky	17
6	Mooney	0
0	Vanderbilt	17
5	Georgia	35
17	Howard	0
0	Kentucky State	10
13	Maryville	0
6	Chattanooga	2
47		75

L. S. U.

40	Mississippi College	0
0	Mississippi A. and M.	3
5	Sewanee	31
0	Vanderbilt	22
0	Texas	12
0	Arkansas	51

KENTUCKY CENTRAL 12, KENTUCKY STATE 6

Lexington, Ky., November 24.—Right Half Back W. Zelbach, by snatching a fumbled ball, dropped by his dazed full back, Ramsey, planted the pigskin behind Kentucky State's goal posts during the last eight minutes of play and decided the annual Thanksgiving football game in favor of Central University here today 12 to 6.

As a result of the game here today, Central university disputes with Vanderbilt the claim to the southern championship.

$25.00 In Gold For a —NAME—

The Piedmont Chemical Co.

198 Peachtree Street

ATLANTA, GA.

is putting out a delightful new cold drink, and $25 is offered as a prize for the most appropriate name. This drink is not intended to be an imitation of other drinks, and no imitation name is desired. The words "Cola" and "Coca" will not be used.

Suggest as many names as you desire, and send them to PIEDMONT CHEMICAL CO., 198 Peachtree st., Atlanta, Ga. Think of a name. Everyone has an equal chance to win this valuable prize. Send in your names at once.

AUBURN AND VANDERBILT WILL REALLY LOCK HORNS

The little sentiment worked up by the sporting editor of The Constitution in an endeavor to have a game between Vanderbilt and Auburn will bear fruit, after all, if advices received last night are to be taken as any authority.

Auburn and Vanderbilt have disposed of every rival of the Southern Intercollegiate Athletic Association, and are, therefore, eligible to play for the championship of the south. The sporting editor of The Constitution tried to arrange this game, but, while Auburn was willing, Vanderbilt was not.

However, the Auburn bunch have agreed to play a post-season game, and so has Vanderbilt. The game has been arranged.

Upon the starting of the movement to have the two teams play by The Constitution's sporting editor, the managers, coaches and captains of the two elevens entered into correspondence, quietly and secretly, and decided to play the games, if the outcome of the Thanksgiving day games were victories for the two contesting teams.

As Vanderbilt was decisively over Sewanee and Auburn did likewise over Georgia, it is reasonable to assume that the relations made on this basis will be consummated.

The arrangement for the playing of the game calls for Birmingham, Ala., as the site and December 3, a week from Saturday, the date.

It will be a great game, no doubt, with the edge so close that it is mighty hard to pick a possible winner. Vanderbilt will have the edge in speed and the new style football, while Auburn has the superior weight, line and line plungers.

Toss up a coin and take your choice; that's our dope on the game.

HEISMAN-RICE ELEVEN POSTPONED ONE WEEK

The picking of the all-star football team for the Southern Intercollegiate Athletic association by Coach J. W. Heisman, of Tech, in conjunction with Grantland Rice, editor of the Nashville Tennessean and American has been postponed a week.

The Constitution prints this pick each year and will print it this year on Sunday, December 4. The reason of the postponement, is the playing of the game between Vanderbilt and Auburn, at Birmingham, on Saturday, December 3.

YELLOW JACKETS SHOW 'COME BACK'

Continued From Page One.

service during their stay at the school.

Here is how the game went, play by play:

The Game in Detail.

Patterson stuck his foot into the ball at 2:30 o'clock and the game was on. In two tries Clemson was unable to gain and was forced to kick. The ball went out of bounds.

With the ball on about the 50-yard line, Tech started in with her usual rush for a touchdown. Luck tore through for 8, Lewis made 3, Johnson 2, Patterson 9, Johnson 5, Patterson 5, Jenkins 15.

This put the ball on Clemson's 3-yard line, Thomason shooting through tackle for the first touchdown, Patterson kicking goal. Score, Tech 6, Clemson 0.

Clemson kicked off, Luck returning the kick off 30 yards. He was tackled heavily, fumbling the ball, Clemson recovering out of bounds.

They were forced to kick, though. Two exchanges of kicks followed, and with the ball on Clemson's 50-yard line, Tech started another march.

Lewis started it off with 3. Thomason added 7, Jenkins reeled off 25 around end, Luck added 6 through the line, then Thomason made 2 and repeated, Lewis made 3, then 1 and Patterson shot over for a touchdown. He also kicked goal.

Tech 12, Clemson 0.

Clemson kicked off, Cook returning 20. Jenkins tore around end for 15. Then Clemson held and Tech kicked. Clemson was forced to kick, Johnson signaling a fair catch.

Patterson ploughed through for 18, Jenkins added 4, Thomason 4, Cook 3 and Johnson 2, when Tech was forced to kick, Jenkins nailing his man in his tracks. Bissell made 5, Clemson was forced to kick, the quarter ending with the ball on Clemson's 22-yard line in Tech's possession.

Jenkins tore around end for 15. Hill added 10. Clemson's ball on a fumble, Clemson kicked, Lewis recovered Cook's fumble. Patterson made 2, then Tech kicked.

Clemson anchored a forward pass for 20 yards, Bates to Hanckel, but on the next one it was Tech's ball.

Hill made 4, Cook 1, Patterson 7, Lewis 30 right through the whole Clemson team. Hill added 1, Patterson 9, Sinclair 2, the ball being on Clemson's 7-yard line. Patterson rammed over tackle for a touchdown. He kicked goal.

Tech 18, Clemson 0.

Clemson kicked off to a touchdown, Tech bringing the ball out and putting it in play on the 25-yard line. Jenkins made 4, then Tech kicked. Clemson tried two forward passes, but they did not work. Then Bissell made 8 and Coles 3. On a forward pass, Tech got the ball.

Luck kicked after two failures to gain by Tech. Clemson tried the forward pass again, Tech getting the ball. Burt made 5. Luck attempted to kick. Clemson blocked it, but Luck recovered.

Luck then made 8, Burt 9, Luck 7, Lewis 1, Luck 3 and Burt 7, when the second quarter ended.

Tech kicked off to start the third quarter. She was offside and had to kick over. Clemson fumbled. Tech getting the ball on the 18-yard line. A forward pass no good, Clemson getting the ball on their 10-yard line.

Clemson kicked, Johnson bringing the ball back 15 yards to the 30-yard line. Patterson made 2 and repeated for 3. Lewis made 8, Luck added 9 and DuBard shot over to a touchdown, Patterson missed goal.

Tech 23, Clemson 0.

Clemson kicked off and Hill came back 25 yards before being downed. DuBard made 6, then Tech was forced to kick. Clemson made a forward pass, but Hill intercepted it and ran 25 yards before being downed. The ball was then on Clemson's 23-yard line.

Luck plowed through center for 11, Patterson added 8 more, DuBard made 1, and Hill circled end for 3 yards to a touchdown. Patterson missed goal.

Clemson kicked off, but was offside and was forced to kick off again. DuBard came back 7, Patterson made 2, then Tech kicked. Clemson was forced to kick, Johnson returning 10. The two teams then exchanged fumbles, Tech getting the ball when the quarter ended.

The ball was in Tech's possession on Clemson's 45-yard line at the start of the fourth quarter. A forward pass, DuBard to Hill, was excellently worked, but the Tech leader fumbled it and Clemson recovered, then kicked out of danger.

Tech was forced to kick, Clemson fumbling and Hill recovering the ball. Clemson then got the ball on a fumble. A forward pass netted Clemson 25 yards, and another netted them 5, a third trial was caught by Lewis.

It was Tech's ball on her own 20-yard line. Lewis made 20, but on the next play they fumbled, then were forced to kick. Clemson was also forced to kick, Hill coming back 10.

Luck went through for 15, Lewis added 3, Patterson added 7, Jenkins 2, then a forward pass from DuBard to Hill netted 25 yards, putting the ball within 13 yards of a touchdown.

Lewis slammed through tackle for 5 yards and repeated the dose to a touchdown. Patterson kicked the goal.

Tech 34, Clemson 0.

Clemson kicked off, Luck bringing the ball back 30 yards. Hill made 7, and Patterson 17, a forward pass from DuBard to Hill netting 30 yards. The ball was on Clemson's 12-yard line when the game ended.

Here is the line-up and summary:

TECH.	Position.	CLEMSON.
Cook, Hill (Capt.)	Left End	Woodward
Elmer, Burt	Left Tackle	Martin
Black, Leuhrman	Left Guard	S. L. Britt
Loeb, Spalding	Center	Gilmer
Sinclair	Right Guard	Ezell, Cochran
Patterson, Burt	Right Tackle	W. B. Britt
Jenkins	Right End	Hanckell (Capt.)
Johnson, Cook	Quarter Back	Connelley
Lewis	Left Half Back	Bissell
Luck, Robinson	Right Half Back	Kangeter, Cloes
Thomason, DuBard	Full Back	Bates, Lachicotte

Summary—Referee, Robothan, of Tufts. Umpire, Dubar, of V. M. I. Field judge, E. Brown, of Vanderbilt. Head linesman, Alexander, of Tech. Touchdown, Thomas 1, Patterson 2, DuBard 1, Hill 1, Lewis 1. Goals from touchdown, Patterson 4. Time of quarters, two 15-minutes, two 12½-minutes.

OLD PENN WINS OVER CORNELL

Philadelphia, November 24.—In a hard and fast game, in which there was a mixture of good and bad playing, the University of Pennsylvania football team defeated Cornell on Franklin field this afternoon, 12 to 6, the Quakers' score being made on two touchdowns and goals, and Cornell's on two goals from placement by Quarter Back Butler.

Pennsylvania's back field was a disappointment. This was due in a large measure to men who had been injured again becoming incapacitated so far as first-class football was concerned. Scott played poorly compared with his brilliant work heretofore, being out-punted by Butler and frequently fumbling punts.

The Cornell team as a whole gave a fine exhibition of helping the runner, easily bowling over Pennsylvania tacklers before they were able to touch the man with the ball. Cornell's playing was also quite free from fumbles.

Except a wing shift used by Cornell the game brought out no new football features. The forward pass failed almost as often as it gained, Cornell being more successful with this play than Pennsylvania.

The Detail.

Pennsylvania won the toss and took the kick-off; Pennsylvania got the ball on Cornell's 30-yard line and, by a dashing play through the line and a forward pass, took the ball to Cornell's 3-yard line, where it was fumbled, and Cornell got it. Cornell immediately punted to their 35-yard line. After one play, Moyer took the ball around Cornell's right end and ran 30 yards for a touchdown. Ramsdell kicked the goal. Butler failed in two attemps at field goals. Score, end first period: Pennsylvania 6, Cornell 3.

When the second period began, Butler made a third attempt for a goal, and this time succeeded in a pretty kick from placement on the 25-yard line. Score: Pennsylvania 6, Cornell 3.

A fine punting duel between Scott and Butler and Gass, who relieved Cutler, followed.

Hough, who took Scott's place in three dashes, took the ball to Cornell's 7-yard line and then Sommer, on a delayed pass, made a touchdown. Hemsdell kicked goal. Score, end second period: Pennsylvania 12, Cornell 3.

Butler Kicks Goal.

In the third period Cornell intercepted a forward pass and in the next line-up, Nichols, for Cornell, took the ball around Pennsylvania's right end to Pennsylvania's 43-yard line, where Butler kicked a goal from placement at a difficult angle. Score: Pennsylvania 12, Cornell 6.

Both teams played hard and fast. A forward pass gained 25 yards, and a fumbled punt enabled Cornell to keep the ball on Pennsylvania's 20-yard line. Butler missed another field goal. Pennsylvania then got the ball and worked it to Cornell's 18-yard line, where the period ended. Score, end third period: Pennsylvania 12, Cornell 6.

With the ball on Cornell's 18-yard line at the beginning of the fourth period, Pennsylvania tried a forward pass and Cornell got it on a fumble and punted to mid-field. The game ended with the ball in Cornell's possession on her own 42-yard line.

Final score: Pennsylvania 12, Cornell 6.

The line-up:

PENNSYLVANIA.	Position.	CORNELL.
Marks	Left End	Eyrick, Teagle
Rodgers	Left Tackle	Monk, Champaign
Wolfert, Patterson	Left Guard	Orourke
Cosons	Center	J. F. Whyte
Cramer	Right Guard	Delane
Morris, Dillon	Right Tackle	Weeks
Jurdet, Kaufmann	Right End	Seagrave, Pitcher
Scott, Hough, Thayer, Keogh	Quarter Back	Butler, Gass Robb, O'Conner
Ramsdell	Left Half	R. B. Whyte
Sommer, Kennedy	Right Half	Nichols, Bates
Fercer, Young	Full Back	Wilson

Summary—Scored, Pennsylvania 12, Cornell 6. Touchdowns, Mercer, Sommer. Goals from touchdowns, Ramsdell 2. Goal from placement, Butler 2. Referee, Joseph Pendleton (Bowdoin). Umpire, A. H. Sharpe (Yale). Field judge, W. S. Langford (Trinity). Head linesman, C. J. McCarthy, Jr. (Germantown). Time of periods, 15 minutes.

NORTH CAROLINA A. & M. DEFEATS VIRGINIA "POLY"

The Score Was 5 to 3 in Favor of the North Carolina Team.

Norfolk, Va., November 24.—In one of the best games ever seen in Norfolk, the Agricultural and Mechanical College team of North Carolina defeated the eleven of the Virginia Polytechnic Institute today by the score of 5 to 3. Robertson did the star work of A. and M., making a touchdown in the first quarter after many gains. W. R. Legge kicked a goad for V. P. I. from the 12-yard line.

The line-up:

V. P. I.	Position.	A. and M.
A. M. Hodgson and N. Holt	Left End	Hartwell
Burruss	Left Tackle	Hurtt
Pick	Left Guard	Gattis
Gibbs	Center	Bray
Breckenridge and Rogers	Right Guard	Floyd
Jones	Right Tackle	Glenn
		Siefert and
W. R. Legge	Right End	Herman
Hughes	Quarter Back	Stafford
Derby, Harris	Left Half	Cool
V. B. Hodgson	Full Back	Von Erbstein
F. H. Legge and Bernier	Right Half	Robertson

Summary—Touchdown, Robertson. Field goal, W. R. Legge. Missed goal, from touchdown, Bray. Time of quarters, 15 minutes. Time of game, 1:30. Referee, Gass, of Lehigh. Umpire, Holland, of Clemson. Field judge, Herlen, of Princeton. Head linesman, Feurstein, of Washington and Lee.

Other Sports on Back Page.

MARKETS

THANKSGIVING CLOSED AMERICAN EXCHANGES

Liverpool Spot Closed 4 Points Higher---Futures 1 to 3 Points Up.

Thursday being Thanksgiving day, all the exchanges were closed and only reports from foreign markets were received.

Liverpool Cotton.

Liverpool, November 24.—Closing: Cotton, spot in limited demand; prices 4 points higher; American middling fair, 8.48; good middling, 8.16; middling, 8.04; low middling, 7.84; good ordinary, 7.58; ordinary, 7.33. The sales of the day were 8,000 bales, of which 300 were for speculation and export, and included 7,500 American. Receipts 36,300 bales, all American. Futures opened steady and closed quiet.

	Open.	Close.	Prev. Close.
Jan.-Feb.	7.78	7.79½	7.77½
Feb.-March	7.79	7.80½	7.79
March-April	7.80½	7.82	7.80½
April-May	7.81	7.82½	7.81
May-June	7.82½	7.83	7.82
June-July	7.81	7.82	7.81
July-Aug.	7.79	7.79½	7.78
Aug.-Sept.	7.56	7.56	7.54
November	7.86	7.87½	7.85½
Nov.-Dec.	7.77	7.78½	7.76½
Dec.-Jan.	7.76	7.79	7.75

Foreign Finances.

London, November 24.—The weekly statement of the Bank of England shows the following changes:

Total reserve increased 997,000 pounds.
Circulation decreased 370,000.
Bullion increased 627,000.
Other securities increased 1,778,000.
Other deposits increased 1,567,000.
Public deposits increased 1,185,000.
Notes reserve increased 996,000.
Government securities unchanged.

The proportion of the bank's reserve to liability this week is 51.48 per cent; last week it was 52.36 per cent.

Paris, November 24.—The weekly statement of the Bank of France shows the following changes:

Notes in circulation decreased 61,925,000 francs.
Treasury deposits increased 3,125,000.
General deposits increased 74,650,000.
Gold in hand increased 1,295,000.
Silver in hand increased 1,850,000.
Bills discounts increased 21,575,000.
Advances decreased 2,625,000.

London, November 24.—Bullion amounting to 91,000 pounds was taken into the Bank of England today, and 20,000 pounds was withdrawn for shipment to South America.

London, November 24.—The rate of discount for the Bank of England remained unchanged at 5 per cent today.

Berlin, November 24.—Exchange on London 20 marks 48 pfennigs for checks. Money, 2½ per cent. Private discount rates, 4⅝ per cent.

Paris, November 24.—Three per cent rentes 97 francs 42½ centimes for the account. Exchange on London 25 francs 21½ centimes for checks.

London Stock Market.

London, November 24.—American securities were dull today, but steady in the absence of Wall street support. Prices closed a fraction either side of parity.

Consols for money, 78 1-16; do. account, 79; bar silver, quiet, 25 7-16; money, 4⅝@6 per cent; short bills, 4⅞@5; three months' bills, 4½@4 5-16.

Illinois Central, 138.
Louisville and Nashville, 150½.
Southern Railway, 27⅞.
Southern Railway preferred, 65½.

Liverpool Grain.

Liverpool, November 24.—Closing: Wheat, spot strong: No. 2 red western winter 7s 3d; futures quiet, December 7s; March, 7 s 23d; May, 7s 3d. Corn, spot firm: American mixed 5s, 2½d; futures steady. December, 4s 4⅝d; February, 4s 3¾d.

Wool.

London, November 24.—The wool auction sales were continued today with offerings of 11,537 bales. The demand was better and prices ruled firm for better kinds, but burry sorts were 10 per cent cheaper. The sales follow:

New South Wales, 1,000 bales; scoured, 1s 3d@1s 1½d; greasy, 9d@1s ½d.

Queensland, 2,100 bales; scoured 1s 1d@2s ½d; greasy, 8d@1s 2d.

Victoria, 2,700 bales. Scoured, 1s ½d@2s ½d; greasy, 8d@1s 2d.

Victoria, 2,700 bales. Scoured, 1s@2s ½d; greasy, ¼d@1s 2d.

South Australia, 1,800 bales; greasy, 8d@1s 2d

West Australia, 2,900 bales; greasy, 5½d@1s ½d.

Tasmania, 800 bales; greasy, 6d@1s 1d.

New Zealand 900 bales; scoured 1s@1s 6d; greasy, 6d@1s 6d.

LOCAL STOCKS AND BONDS.

Quotations Furnished by ATLANTA STOCK EXCHANGE.

LISTED STOCKS.

	Bid.	Asked.
Ga. Ry. and Elec. Co.	117	118
Ga. Ry. & Elec. Co., pref.	87	...
Realty Trust Company	...	130

UNLISTED.

	Bid.	Asked.
A. & W. Pt. R. R.	...	136
Atlantic Ice & Coal Corp., com.	50	57½
Atlantic Ice & Coal Corp., pref.	80	85
Atlanta Auto Assn.	...	90
Atlanta Motor Car Co.	...	90
Atlanta Natl Bank	250	...
Atlanta Taxicab Co.	...	100
Atlantic & Gulf Cot. Mills	...	100
Atlanta Realty Owners	...	47
Concord Woolen Mills	95	100
Concord Woolen Mills, pfd.	95	100
Central Bank & Trust Corp.	...	151
Decatur St Bank	...	110
Exposition Cotton Mills	...	205
Equitable Casualty Co.	...	160
Fourth National Bank	250	...
Fulton National Bank	...	112½
Ga. Ry & Bkg. Co.	258	...
Guarantee Trust Co.	...	70
Hitchcock Medicine Co.	...	70
Howard Safe and Valt Co.	...	80
Lowry Natl Bank	230	...
Lumpkin Dry Goods Co.	...	108
Morrow Transfer Co.	...	80
Milstead M'fg. Co.	145	176
Pine Ridge Sanitarium	...	100
Piedmont Portland Cement Co.	5⅝	...
Primo Motor Car Co., pref.	...	80
Realty Trust Co.	...	110
Southern Securities	...	13
Sixth Ward Bank	125	130
Trust Co. of Ga.	180	...
Unity Cotton Mills, LaGrange	225	...
Van Winkle Machie Co., pfd.	...	90
Southern Cement Products Co.	...	90

BONDS.

	Bid.	Asked.
Oconee River 6 per cent, A. & O., 98 and int. asked.		

ATLANTA LIVE STOCK MARKET.

(By W. H. White, Jr., of White Provision Co.)

Good to prime steers, 1,000 to 1,100 pounds, 4¾@5½ cents.

Medium to good steers, 800 to 1,000 pounds, 4@4½ cents.

Good, fat beef cows, 800 to 1,000 pounds, 3½@4 cents.

Medium to good beef cows, 700 to 800 pounds, 3½@4 cents.

Good to choice heifers, 700 to 800 pounds, 4@4½ cents.

Medium to good heifers, 600 to 700 pounds, 3½@4 cents.

Above represent ruling prices in good quality beef cattle. Inferior grades and dairy type selling lower.

Mixed common steers, if fat, 600 to 800 pounds, 3½@3½ cents.

Mixed common cows, if fat, 600 to 800 pounds, 3¼@3¾ cents.

Mixed bunches, common to fair, 500 to 700 pounds, 2½@3¼ cents.

Good, butcher bulls, 3@4 cents.

Prime hogs, 160 to 200 average, 7¼@7½ cents.

Good butcher hogs, 140 to 160 average, 7¼@7⅝ cents.

Good to choice pigs, 80 to 100 average, 7@7¼ cents.

Common to medium pigs, mixed, 60 to 120 average, 6.80@7¼ cents.

Heavy and rough hogs, 200 to 350 average, 6½@7 cents.

Good Georgia sheep, 70 to 90 average, 3@ cents.

Cattle receipts very light for the early part of the week. Good stuff scarce; several loads of medium mixed stuff sold at possibly a shade better than a week ago. While some markets are being crowded with cattle and lower prices prevail from day to day the Atlanta yards have been kept cleaned up at prices fully equal to ten days ago. All carried-overs were cleaned up the first of week and only fresh arrivals being offered, which makes the tone of the local yards a little stronger than at some other points.

We Have and Offer

$100,000.00 CITY OF ATLANTA BONDS

J. H. Hilsman & Co.

J. H. HILSMAN
W. C. WARDLAW

ATLANTA

601-4 Empire Bldg.
Phone 609 Main

HUBBARD BROS. & CO., Cotton Merchants

HANOVER SQUARE, NEW YORK

Members New York Cotton Exchange, New Orleans Cotton Exchange, Liverpool Cotton Association, Chicago Board of Trade, New York Produce Exchange, New York Coffee Exchange. Orders solicited for the purchase and sale of cotton for future delivery. Direct wire service. Correspondence invited.

ATLANTA QUOTATIONS

Country Produce.

(Corrected by the Fidelity Fruit and Produce Company, Wholesale Fruits and Produce, 57 South Broad street.)

We quote you special for this week subject to market changes:

FRUITS.

APPLES, Yorks, per barrel	$4.75@5.00
B. D., per barrel	$4.00@4.25
Baldwin, per barrel	$4.50
Fancy, box	$2.50@3.00
North Georgia, per bushel	$1.00
PINEAPPLES, per crate	$3.50
BANANAS, per pound	5c
LEMONS, fancy, imported, per box	$6.00
ORANGES, Florida, any size, per box	$2.75
GRAPE FRUIT, large sizes	$3.00
GRAPE FRUIT, small sizes	$3.00
SATSUMA ORANGES, per box	$3.50
PEARS, Georgia Kieffer, per basket	$1.25
Sickels, per basket	$3.50
GRAPES, Malaga, per barrel	$5.25
Concords, per basket	20c
Delawares, per basket	22½c
Niagaras, per basket	22½c
DRIED APPLES, per pound	6½c
RAISINS, L. L., per box, 3-layer	$1.50@1.60
L. L., per box, 2-layer	$1.50
FIGS, fancy, 10 to 12-pound box	$1.25@1.35
Fancy, 16-oz boxes	12½c
DATES, 30 packages to case	$2.25
Solid pack, 50-lb., per lb	6½c

VEGETABLES.

TOMATOES, per crate, California	$2.00
CELERY, large bunches	75c
LETTUCE, 2 dozen boxes	$2.00
CUCUMBERS, per crate	$2.50
CAULIFLOWER, per pound	10c
EGG PLANTS, per crate	$3.00
BELL PEPPERS, per crate	$2.50
ENAP BEANS, per crate	$3.00
BEETS, dozen bunches	40c
CARROTS, dozen bunches	40c
PARSLEY, dozen bunches	40c
RADISHES, 2 dozen bunches	40c
SHALLOTS, dozen bunches	40c
OYSTER PLANTS, bunch	40c
BEETS, per bushel	$1.50
CARROTS, per bushel	$1.50
HORSERADISH, per bushel	$2.00
SQUASH—Hubbard, per barrel	$3.50
PUMPKINS, per barrel	$2.00
CABBAGE, per pound	1½c
TURNIPS, per pound	1½c
IRISH POTATOES, per bushel	85@95c
SWEET POTATOES, per bushel	65@75c
ONIONS, red, per bushel	$1.15
White, per bushel	$1.50
Spanish	$1.40
BEANS, navy, per bushel	$3.25
Lima, per pound	6½c
PEAS, Virginia blacys	$3.50
Georgia stock, per bushel	$3.00

POULTRY AND GAME.

HENS, live, each	45@50c
FRIERS, each, owing to size	25@35c
EGGS, fresh country stock	30c
Cold storage	27c
DUCKS, each	30@35c
GEESE, each	50c
TURKEYS, live, per pound	20c
BIRDS—Quail, each	20c
RABBITS, each	15c
SQUIRRELS, each	15c
CHESTNUTS, per pound	15c
OPOSSUM, per pound	10c

NUTS.

COCOANUTS, per sack	$5.25
BRAZILS, per pound	12½c
WALNUTS, per pound	15c
PECANS, per pound	13c
FILBERTS, per pound	8½@6½c
ALMONDS, H. S.	15c
Soft	17c
MIXED NUTS	13½c

Provisions.

(Corrected by White Provision Company.)

Cornfield Hams, 10-12 average	.17
Cornfield Hams, 12-14 average	.17
Cornfield Skinned Hams, 18-18 average	.15
Cornfield Picnic Hams, 6-8 average	.12¼
Cornfield Breakfast Bacon, 6-8 average	.27
Grocers' Style Bacon, 3-5 average strips	.22
Cornfield Smoked Ling Sausage, 25-pound boxes	.10
Cornfield Sausage in Oil, 50-lb. cans	$5.00
Dixie Fresh Pork Sausage, link or bulk 25-lb. buckets	.12½
Atlanta Luncheon Ham, 25-lb. boxes	.12½
Cornfield Jellied Meats, 10-lb. dinner pails	12½
Cornfield Pure Lard, tierce basis	.12½
Compound Lard, tierce basis	.9½
D. S. Extra Ribs	.10¾
D. S. Rib Bellies, 30-35 average	.11¾
D. S. Rib Bellies, 20-25 average	.12½

Grain.

(Corrected by A. P. Morgan Grain Company.)

No. 1 hay	$1.30
No. 2 hay	1.20
No. 2 mixed oats	.47
Chip oats	.53
Texas R. P. oats	.60
White corn	.72
No. 2 middling, 75 lbs. cotton	.84
Red Cob W. corn	.82
Mix corn	.72
Yellow corn	.72
H. Hulls	14.00
C. S. Meal	29.00

Groceries.

(Corrected by Oglesby Grocery Company.)

Axle Grease—Diamond, $1.75; No. 1 Mica, $3.25; No. 3 Mica, $4.25.

Red Rock Ginger Ale—Quarts, $9.00; pints, $10.00. Red Rock syrup, $1.50 per gallon.

Cheese—Aldersey, 17½; candy, stick, 6; mixed, 7c; chocolate, 12½c; salt, 100-pound bags, 50c; ice cream, $1.00; ideal, $1.65; No. 3 barrels, $3.00.

Arm and Hammer Soda—$3.05; keg soda, 2c.

Baking Powders—Rumford, $2.50; Royal No. 1, $4.50; No. 2, $5.00; Horsford's, $4.50; Good Luck, $3.75; Success, $1.80; Rough Rider, $1.80; Magic Yeast, 60c.

Beans—Lima, 6½c; Navy, $2.85.

Peanut Butter—Beechnut, 90c per dozen.

Blueing—Big 8, 75c; Dixie, $1.00; Best, $1.15.

Sauces—Catsup—$4.50; Hoffman House catsup, $1.80; Worcestershire sauce, $1.80; Lea & Perrins sauce, $8.25; Mushrooms, $12.50 to $25.

Canned Fish—Argo salmon, $7.50; R. B. Lea, $7.00; Finks, $5.00; chums, $4.90; Napoleon sardines, $7.50, ¼ oils, $4.00, mustard, ¼, $2.25; pearl oyster, $1.75; light House, $1.75; light weight, 85c; deviled crabs, $7.20; lobster, No. 2, $4.50; shrimp, $4.50; cod fish, $1.80.

Cloves, 20c.
Spice, 15c.
Ginger, 25c.

Canned Vegetables—Van Camp's: Hominy, $1.80; kraut, $1.90; soup, $3.60; pork and beans, $3.60; lima beans, $2.25; peas, $2.00; tomatoes, $1.80; spaghetti $3.00.

Canned Vegetables Superior Hominy, $1.80; 3-lb. string beans, $1.80; 2-lb. tomatoes, $1.35; 3-lb. tomatoes, $1.80; gal. tomatoes, $3.25; 3-lb pumpkin, $2.00; beets, $2.00; corn, Sugar Loaf, $2.25; corn, Superior, $2.00; corn, Evergreen, $1.90; green lima beans, $2.55; Sugar Loaf peas, $2.50@2.60; red kidney beans, $1.90; succotash, $1.90; okra corn and tomatoes, $1.65; okra and tomatoes, $1.50; Campbell's pork and beans, $1.90. Italian peas, $15.00.

Canned Fruits—Three-pound table peaches, $3.00; 3-lb. pie peaches, $1.80; 2-lb. table peaches, $1.80; Supreme California peaches, $5.00; staple California peaches, $4.30; staple white cherries, $4.50; staple apricots, $4.50; staple pears, $4.50; staple pineapples, $4.50; Presto prunes, $4.70.

Canned Meats—Roast beef, $3.80; corned beef, $3.80; tripe, $2.00; potted ham, $1.30; Vienna sausage, $1.30; chip beef, $2.70; lunch tongue, $3.70; pigs' feet, $2.80; chili con carne, $3.60; Beechnut bacon, $3.20; Beechnut beef, $3.00; extract of beef, $4.45.

Cereals—Quaker oats, $1.55; Corn Flake, $2.85; Cream Wheat, $4.50; Shredded Wheat Biscuit, $3.60; Grapenuts, $2.70; Post Toasties, $2.90; Postum, $2.25; Puffed Wheat, $2.85; National Oats, $2.85.

Coca and Chocolate—Chocolate, 35c

Phone 109, Bell or Standard They Are Always Working

CLASSIFIED ADVERTISEMENTS

Will Charge Them If Your Name Is in Either Phone Book

WANTS

Ten cents per line for each insertion. Six average words make one line.

No ad taken for less than the price of three lines.

Three consecutive insertions, 8 1-3c per line; 7 times, 7 1-2c; 30 times, 6c; 90 times, 5c.

IF YOUR NAME APPEARS IN EITHER PHONE BOOK, CALL US OVER

PHONE 109

AND HAVE YOUR AD CHARGED. BILL WILL BE SENT YOU NEXT DAY.

SPECIAL NOTICE.

No advertisement will be discontinued on 'phone orders. Kindly notify this office in writing when you wish to stop your ad.

This phone is used exclusively for Want Ads, and you are guaranteed prompt, polite and efficient service.

RAILROAD SCHEDULE.

SOUTHERN RAILWAY.

Arrival and Departure of Passenger Trains, Atlanta. The following schedule figures are published only as information, and are not guaranteed:

No. Arrives From—		No Departs To—	
35 New York...	5:00 am	36 New York...	12:15 am
43 Washington..	5:25 am	30 Columbus....	5:20 am
37 Jacksonville.	5:20 am	13 Cincinnati...	5:30 am
12 Shreveport ..	6:30 am	32 Fort Valley.	5:30 am
x17 Toccoa	8:10 am	35 Birmingham.	6:20 am
26 Heflin	8:20 am	12 Richmond ..	6:55 am
29 New York...	10:30 am	7 Chattanooga.	6:40 am
8 Chattanooga	10:35 am	16 Brunswick...	7:45 am
7 Macon	10:40 am	29 Birmingham	10:45 am
27 Fort Valley.	10:45 am	38 New York...	11:01 am
21 Columbus ..	10:50 am	40 Charlotte. ..	12:00 n n
6 Cincinnati ..	11:10 am	30 New York...	2:45 pm
40 Birmingham	12:40 pm	15 Chattanooga.	3:00 pm
30 Birmingham.	2:30 pm	39 Birmingham.	4:10 pm
39 Charlotte ..	3:55 pm	18 Toccoa	4:30 pm
37 New York...	5:00 pm	22 Columbus ..	5:10 pm
15 Brunswick ..	8:00 pm	5 Cincinnati..	5:10 pm
11 Richmond. ..	8:30 pm	28 Fort Valley.	5:20 pm
16 Chattanooga.	9:35 pm	10 Macon	5:30 pm
29 Columbus ..	10:20 pm	25 Heflin	5:45 pm
21 Fort Valley.	10:25 pm	44 Washington.	8:45 pm
36 Birmingham	10:45 pm	11 Shreveport ..	11:10 pm
14 Cincinnati ..	11:00 pm	14 Jacksonville	11:10 pm

Trains marked thus (x) run daily, except Sunday. Other trains run daily. Central time. City Ticket Office, No. 1 Peachtree St.

WANTED

WANTED—MALE HELP.

WANTED—A steady, reliable, middle-aged man for night clerk at Hilburn Hotel.

CARRIAGE TRIMMERS—One extra good on buggy tops, one cushion maker; must know how to work on tufting machine; none but fast and sober, white men need apply. W. G. Ennis, No. 15 Hayne St., Charleston, S. C.

WHY NOT learn barber trade? It's easy; course, tools and position in our shops; good wages, $30. Why pay more? Estab. 14 years. Atlanta Barber College, 10 E. Mitchell st. x

WANTED—$70 month. Customs; internal revenue; railway mail clerks. List of spring examinations in Atlanta, Ga., now ready. Preparation free. Franklin Institute, Dept. 46-A, Rochester, N. Y.

SHINE FREE—Shave, 10c; hair cut, 15c; massage, 15c; white workmen. 41 Marietta st., 4 East Mitchell st.; 127 Edgewood ave., 51 South Pryor st., 11 S. Broad. Bath, 10c. x

WANTED—An experienced steam shovel man to operate steam shovel and manage loading of gravel. Cassell's Cement Gravel Company, 613 Broad St., Augusta, Ga. x

WANTED—TWO FIRST-CLASS MEN TO SELL SOME STOCK IN A FIRST-CLASS INSTITUTION OF ATLANTA. A FINE OPPORTUNITY. CALL AT 753 CANDLER ANNEX, ATLANTA, GA.

WANTED—Good pressfeeder; no boozers or incompetents need apply; must deliver the goods. Apply to Wynne-Ashley Printing Co., 16½ N. Broad street, downstairs.

AMBITIOUS YOUNG MEN to become traveling salesmen; experience unnecessary. Write for particulars. Bradstreet System, Rochester, N. Y.

YES—Free hair cuts, shaves, massage and shampoo. All barber work free on rear chairs. Atlanta Barber College, 10 E. Mitchell st. x

PATENTS obtained or my fee returned. Write to Richard E. Babcock, Patent Lawyer, 707 G St. N.W., Washington, D. C., for information. x

STOP at Hilburn Hotel, heart of city, 10½ Walton street, if you want a clean, quiet room. Transient 50c. Open all night.

WANTED—An ox teamster and inspector for small mill; sure pay, $40 per month. Mora Mills, Mora, Ga., Coffee county.

WANTED—Four good sheet metal workers and four good men to install warm-air furnaces. Moncrief Furnace Company.

WANTED—Marble polishers; steady work; good pay. Apply at once to The Kennesaw Marble Company, Marietta, Ga.

MEN of ideas who have some inventive ability. Greely & McIntire, Patent Attorneys, Washington, D. C. x

WANTED—Two experienced bakers. Apply at once. Atlanta Baking Co., 333 Piedmont ave.

WANTED—Linotype machinist - operators; non-union, steady. Byrd Printing Co. x

WANTED—A first-class baker to go to Florida. Call at 177 Courtland.

TAILORING.

ALTERING, repairing, cleaning and pressing done by experts at Weaver's, 167 Peachtree. x

WANTED—MONEY.

IF YOU have money to lend on Atlanta and suburban property, we can place it at 7 to 8 per cent for you. Demand good. Foster & Robson, 11 Edgewood avenue. x

AUCTION SALES.

AUCTION SALE OF FURNITURE.

THE Southern Auction and Salvage Co., at 21 South Pryor, will buy or sell your furniture, household goods or pianos. Phone Bell 2306

GARNER, 102 S. Forsyth st., will buy your furniture and household goods, or sell them at auction for you. Cash advanced on consignments. Sales Monday and Thursday 10 a. m. Atl. 'phone 3367. x

WANTED—FEMALE HELP.

WANTED—Chocolate Dippers. Girls make $8 to $10 per week. Apply Factory, Frank E. Block Co., Elliott street.

TWO ladies of education and energy to call on the best families in South Carolina; good salary with steady advancement. C-102, Constitution.

WANTED—Girl to cook and do general housework for family of 4; room on place; $5 per week. Apply to 7 W. Eighth street.

TAILORING.

ALTERING, repairing, cleaning and pressing done by experts at Weaver's, 167 Peachtree. x

WANTED—SITUATION—MALE.

WANTED—Hand-typesetting situation on country newspaper. William Jay, 1112, East End avenue, Chattanooga, Tenn.

WANTED—By a competent dry goods salesman, position as traveling salesman; has had 15 years' experience in retail dry goods, shoes and clothing. Address "Success," care General Delivery, Albany, Ga.

AUDITOR, systematizer, cost accountant (hard worker), long experienced in New York commercial and manufacturing lines, desires position with responsible concern, anywhere. Address G. H. Wrightson, Rutherford, N. J.

WANTED—By competent young man, with family, a position as superintendent or manager of a large orchard or farm. Best references furnished. Apply C. R. Co., Americus, Ga., R. F. D. No. 6, Box No. 10.

WANTED SITUATION—FEMALE.

WANTED—Position for young lady in office; good typist, can do light dictation work and bookkeeping. Call M. W., Ivy 2942.

WANTED—Position by stenographer, rapid at dictation and transcribing; graduate literary department Girls' High School; 2 years' experience; best references. Box 23, care Constitution. x

WANTED—SALESMEN.

WANTED—Salesman for new high-grade computing scale; liberal proposition. Call or address W. S. Rush, Marion hotel, Friday.

WANTED—AGENTS.

AGENTS—You can make $10 a day easily selling my new household article; sells itself, 15c, 2 for 25c; big profits. Send 10c for sample and particulars. W. J. Winter, Mgr., 8-10 West St., Jersey City, N. J.

WANTED—Agents for Atlanta territory; will consider giving right men liberal advances. Great Southern Accident and Fidelity Co., 1613 Candler Bldg., Atlanta, Ga. *

WANTED—TEACHERS.

FOR village schools mostly; also for openings (spring term), in best graded schools. Foster Teachers' Agency, Atlanta, Ga.

WANTED—REAL ESTATE.

HOME WANTED—Located either on W. Peachtree, Juniper, Ponce de Leon or Piedmont avenue. Price about 6 or 8 thousand dollars. Must offer good terms and have modern conveniences. Wilson Bros., 701 Empire building.

WANTED HOUSES—UNFURNISHED.

LIST YOUR property with us if you want it rented. We are well prepared to look after your interest. Holmes & Verner Realty Co., 34 North Forsyth st. Bell 4157, Atlanta 226. x

WANTED—BOARDERS.

YOUNG men or couples can secure furnished rooms and excellent table board in private home. 146 West Peachtree. 2104-J. Ivy.

ELEGANTLY FURNISHED ROOMS, with private baths, can be secured, with excellent meals, at 21 E. Linden. Phone Ivy 152. x

WANTED—Boarders at 108 West Harris street. Phone Ivy 3908-L.

THOSE desiring pleasant rooms and good board, splendid location, reasonable rates, all conveniences. 19-21 E. Cain. Phone 3256-L Ivy. x

NICELY furnished rooms and board; two blocks of Whitehall St., 67 E. Mitchell St. Atlanta phone 5306. Rates by day or week. x

234 PEACHHTREE ST., permanent or transient; two large, connecting rooms, hot and cold water; also small room for single occupant. x

THE CAPITAL HOUSE,
46 East Mitchell St.
ROOMS AND BOARD. x

15 EAST CAIN, renovated, newly-furnished, desirable rooms; excellent table board; terms reasonable; one door from Peachtree. Ivy 2526-L. x

CALL at 514 Peachtree for particulars in regard to pleasant rooms, with board. x

HANDSOMELY FURNISHED front room, with board, for couple; furnace-heated. 250 West Peachtree. 3377-L Ivy. x

BOARD for gentlemen or couples; furnace heat; table boarders and meal tickets. 16 and 20 E. Baker street. x

COUPLES or young men to board in refined, modern home; steam heat; rates reasonable. Phone Main 4079-J. x

FEW gentlemen can secure nicely furnished rooms, excellent table board, for both permanent and transient. Atlanta 3800. 68 Fairlie st. x

WANTED ROOMS—UNFURNISHED.

WANTED—To rent, near junction of Park and Lee streets, three or four unfurnished rooms, suited to light housekeeping, by gentleman and wife, with young lady daughter. References exchanged. Address Inquirer, care Constitution.

The heaviest rudder ever known, a 100-ton affair, has been built for the new trans-Atlantic liner Olympic.

FOR SALE—REAL ESTATE.

EDWARD L. WINN,
Real Estate.
Main 401.
1013 Candler Bldg.

$2,000—Farm of 56 acres, just off Peachtree road, near Buckhead. This is your opportunity to get a farm at about half what it is worth.

$5,500—Inman Park. New 8-room, 2-story house; has all modern conveniences; half block off car line. Fine lot, well elevated, and shady. Will exchange equity for vacant lots.

$2,500—Twenty-five acres on Marietta car line, near Smyrna. Fine spring and well. Over 400 feet on car line. Easy terms.

$900—Peachtree road lots. On this famous thoroughfare I have 12 lots 50x250. These lots are near Brookwood and on car line, 20 minutes' ride from the center of the city. Price, $900 to $2,000. Terms one-fourth cash, balance one, two and three years, 6 per cent interest. Will sell whole 600 feet for $16 per front foot.

PALMISTRY.

ARRIVAL EXTRAORDINARY!

The Noted and Distinguished European

PALMIST
—AND—
MENTAL SCIENTIST
PROF. FOSTER

Announces the Opening of His Studio, Grand Opera House Bldg., Suite 205.

Advice will be rendered on the most important and vital points of Life.

Hours, daily, 10 to 6. Closed on Sundays.

Fee, $1.00.

MADAME DEL REY, the successful psychic palmist, advises you on love, family and business affairs, lawsuits, marriages, change speculations, investments, lost articles, etc. 221 Whitehall, just below Brotherton street. x

WANTED—MISCELLANEOUS.

WANTED—Good, gentle Shetland pony and cart; cheap. Address 1419 Empire building.

WANTED—Fresh country eggs. Highest market price paid. Consignments solicited. Fox River Butter Co., Atlanta. x

WANTED—25 more old feather beds at once. Will pay biggest cash price. Telephone Ivy 2385-L, or Standard 3898. Address Boston Feather Co., 42 Auburn Ave. x

KODAK finishing for amateurs; best results; lowest rates; attractive calendar free to all new customers. Cordes, Decatur, Ga.

CASH PAID for old clothes. Address Vestiaire, 166½ Decatur street. x

WANTED—Second-hand furniture, office and household goods; highest cash price. A Springer, 25 S. Pryor St. Bell phone 1526. x

WANTED.

TWO THOUSAND CASH—$3,000 in lumber, vacant lot, for equity of about $7,000, in fine, new home, best part of Ansley Park, 14 rooms, on large lot.

MAC NEILL, 917 EMPIRE BLDG.

LOST AND FOUND.

LOST—Saturday night, one bay mule. Finder return to No. 2 Gaskill street, or Phone Atlanta 848. Reward.

LOST—Monday morning, gold watch on, Capitol avenue, about 7:30. Please return to owner, 158 Fraser street, get reward of $16.

FOUND—W. M. Cox, 145 Auburn Ave., cleans all kinds of rugs and carpets cheap for cash. Phone Ivy 3135-J. x

TAILORING.

ALTERING, repairing, cleaning and pressing done by experts at Weaver's, 167 Peachtree. x

LOST—Between West Peachtree and Broad streets a double-case watch with monogram and a ribbon fob, with E. L. P. on locket; return to E. L. Price at Lowry National bank and get reward.

LOST—At football game Thursday, $100 bill. Reward if returned to D. Ward Milton, 811 Austell Bldg.

LOST—On November 9th, Pointer dog, white with liver spots, tall with long thin tail. Liberal reward for his return to Col. F. M. Hughes, 418 Austell building.

POULTRY, PET AND LIVE STOCK.

I HAVE a few elegant turkeys left. Will close them out at cost. Phone Main 643-J. W. J. Burton.

HORSES AND VEHICLES.

W. O. JONES, 35 S FORSYTH ST.
LIVERY, BOARD AND SALE STABLES.
ALL CLASSES livery for hire. Special care given boarding stock. Horses and mules bought and sold on commission. x

FOR SALE—REAL ESTATE. FOR RENT—HOUSES.

W. A. FOSTER & RAYMOND ROBSON,

Real Estate, Renting and Loans. 11 Edgewood Ave., Atlanta, Ga.
Bell Phones 1031, 1032; Atlanta Phone 1881.

FOR SALE.

NORTH SIDE bungalow, one block from Peachtree St., containing 7 rooms. Mission finish. Handsome mantels. Ornamental glass. Steam heated, thoroughly screened with bronze metal. Price, $6,000. After satisfactory cash payment, reasonable terms can be arranged. The owner of this property is going to leave the city, and, therefore, will not be hard to trade with. A word to the wise should be sufficient. See Mr. Hook.

$3,500 ON REASONABLE terms, will buy six lots in the Grant Park section, five of them fronting the car line. For particulars see Mr. Gilmer.

A BUSINESS man's home on E. Hunter street, near Hill St.; a comfortable 5-room cottage with hall; has all city conveniences, all street improvements down and paid for. Now occupied by owner, but would rent to pay 12 per cent. We offer it as a good investment or as a very desirable home for a Decatur street merchant. Price, $2,100. Assume a loan of $800, balance cash. See Mr. White.

ON OAK ST., near Peeples St., a 2-story, 7-room house, with all the city conveniences; on a slightly elevated, level lot; a very desirable home proposition; $3,750, on very reasonable terms. See Mr. Foster.

LEE ST., near Oak, a 2-story, 9-room residence; all the city conveniences; level lot; 210 feet deep. This is one of the very best built homes in West End and $6,750 will buy it on reasonable terms. See Mr. Eve.

FOR RENT.

12-r. h., 10 St. Clair avenue	$60.00
10-r. h., 261 Forrest ave.	50.00
10-r .h., 406 S. Pryor street	40.00
10-r. h., 385 S. Boulevard	30.00
9-r. h., 37 Poplar Circle	30.00
9-r h., College ave., Decatur, Ga.	30.00
9-r. h., 410 Piedmont ave.	37.50
8-r. h., cor. DeKalb and Candler sts.	40.00
8-r. h., DeKalb avenue	35.00
8-r. h., Masons avenue	30.00
8-r. flat, 80½ Capitol ave., furnished	40.00
8-r. h., 786 Piedmont ave., Jan. 15, 1911	55.00
8-r. h., 109 E. Fifth street	50.00
8-r. h., 73 Fourteenth street	75.00
8-r. h., 782 Edgewood avenue	45.00
8-r. h., 160 Gilmer street	23.10
8-r. h., Kirkwood, Ga.	26.30
8-r. h., 8 Norwood	20.00
8-r. h., 241 Lawton street	16.00
8-r. h., 388 Spring street	26.30
8-r. h., 15 W. Georgia avenue	20.00
8-r. h., 311 Juniper street	45.00
7-r. h., 150 Summit avenue	20.00
7-r. h., 117 Bass street	22.50
7-r. h., 52 Waddell street	40.00
7-r. h., 47 Highland avenue	20.00
7-r. h., 56 Larkin street	20.00
7-r. h., Maplewood	17.50
7-r. h., 83 Tattnall street	17.50
7-r. h., 56 West Harris street	35.00
7-r. h., 77 Boulevard Terrace	20.00

And a long list of smaller houses.

BUSINESS OPPORTUNITIES

MAGAZINE stock the best. Did you know that no stock pays so well as that of a good magazine? It's a fact. It is the best of all dividend-producers. Stock in Uncle Remus's Home Magazine is adapted to your needs. Don't put off getting it, because each day you put it off lessens your chances of securing any. Get our new booklet of twenty pages all about this great publishing business. This book is free. But you must act at once. This stock will be snapped up quickly. Act before it slips your mind. Get the booklet. Address Opportunity Department, Uncle Remus's Home Magazine, Atlanta, Ga. x

FOR SALE—A grocery store in the Fourth ward; good location. Owner going to leave the city. F. P. P., care Constitution.

TAILORING.

ALTERING, repairing, cleaning and pressing done by experts at Weaver's, 167 Peachtree. x

FOR SALE.

FOR SALE—REAL ESTATE.

FOR SALE—Some good real estate purchase money notes. Call Main 2854.

IF IT is real estate you want to buy or sell, it will pay you to see me. A. Graves, 16½ North Broad street. x

DEAN E. RYMAN, Attorney, 701 Empire building. Expert advice on titles. Bell phone Main 4411-J. x

38 LEGGETTS AVE., 5 rooms, east Atlanta; large, shady lot; room for garden; sidewalks, $1,500, easy terms. Owner, Box 23, Constitution. x

BETTIS & CARMICHAEL.

REAL ESTATE AND CONSTRUCTION.
25 SOUTH BROAD ST.
BELL PHONE MAIN 2201—ATLANTA 1840.

$50 CASH and $20 month buys pretty new 5-room cottage; large hall; tile walks; lot 52x130, fenced in; inside city limits, near fine schools, on East Lake car line. Quick sale price $2,150. H. C. Blake, 418 Century bldg. Main 3533. x

FOR SALE—Eight-room residence at 145 East North avenue. Four bed rooms and outside sleeping porch. Two bath rooms. Up-to-date plumbing. Four rooms downstairs; one bath; hardwood floors; new furnace. All in excellent condition. Large barn. Lot 103x175, through to Inman avenue. House can be shown at any time. Apply to J. T. Orme, at Lowry National Bank.

A PICK-UP in a farm, over 250 acres, less than 25 miles from Atlanta, 1¼ miles of depot; well improved; two 5-room and four 2 and 3-room houses; over 150 in cultivation; fine branches and bottom land; fine pasture; will rent for 10 to 12 bales of cotton. Only $7,000. Will exchange for small cottage, $2,000 cash, balance easy.

MAC NEILL, 917 EMPIRE BLDG.

FOR SALE—FARMS.

FOR SALE—104 1-4 acres land, containing 2-horse farm, good buildings, flowing well; five town lots; two store houses, one gin. Plant all new; in best cotton section in Georgia. Over 2,000 bales ginned to present date. For particulars, call on I. F. Johnson, Scotland, Ga.

I HAVE 60 FARMS for sale, from 25 to 2,000 acres. Lands in Upson county are especially strong in potash and phosphoric acid, and are not lacking in humus; 50 bushels of corn and a bale of cotton to the acre is not uncommon. We live in God's country, and we want the right class of folks to come and help us enjoy the good things of life. Apples, pecans, peaches, grapes and other fruits abound. Good water; no malaria, typhoid or other fevers. The people are moral and law-abiding; good churches and schools abound. Lands range in price from $3.50 to $50 per acre.

F. A. STAFFORD,
Thomaston, Ga.

AUCTION SALE BUILDING LOTS. PEACHTREE HILLS PLACE, TODAY, 2 P. M.; SATURDAY, 2 P. M. J. W. FERGUSON, AUCTIONEER. AMERICAN SECURITIES CO. OF GA., 621 CANDLER BUILDING.

FOR SALE—AUTOMOBILES.

FOR SALE—Model 00 White Steamer, used for demonstrator; will sacrifice to make room for new stock. Address "Steamer," Box 716-P, care Constitution. x

$600 CASH, White Steamer, 5-passenger; good leather top, wind shield, speedometer and tools; for a showy car you can't beat it; excellent running condition. Address J. W. Craddox, Grovetown, Ga. x

FOR SALE—MISCELLANEOUS.

A CAR LOAD No. 1 poplar shingles. Ask Phillips Bros., 63 Broad St. x

LOWEST PRICES ON furniture, rugs and art squares at Robison's. 27 E. Hunter St. x

FOR SALE—Milch cow; also coffee urn. Apply 24 S. Pryor street, or phone 3494 Standard.

WILL SACRIFICE my nearly new upright mahogany piano; must have cash quick. Piano cost $350 new. Address Mrs. B. Fitzgerald, 54½ N. Broad st. x

DIAMOND RING; 7-stone cluster, $75. Handsome, 2-stone ring, ⅝ carats each, pure white, $150.00. This is half value. H. C. Blake, Main 3533. x

ONE DOZEN second-hand steel bank safes, with time locks; also agent for Victor Solid Manganese Bank Safes and vault work. R. W. Ellis, 95 N. Pryor street.

FOR SALE—150 steers and feeders. National Stock Yards. A. L. Suttles & Co.

NICE 8-ben fish box for sale cheap. Bell phone 4853-J Main; Atlanta 2280.

ONE second-hand Skinner & Wood double engine, size 8x12, 45-horse power; fly wheel 5 feet diameter, 10-inch face; 135 revolutions. Address Constitution. x

$1,000 SOLITAIRE diamond ring, blue white and perfect, weighs 3k; unredeemed pledge; sacrifice price $675. D. A. Tobias, Inc., 9 East Alabama street.

FOR SALE—Several extra nice milch cows, with young calves; also several nice springers, at Askew & Shippey's yard, 224 Decatur St., Atlanta, Ga. Both phones. A. B. Osborne.

FOR SALE—Fresh farm eggs, live and dressed poultry; high grade dairy and creamery butter; game of all kinds. Hoshall's, 23½ W. Alabama St. Bell phone M. 1958. x

CAN SAVE YOU MONEY.

BEFORE buying furniture, rugs and art squares, see J. C. Mason, 54 West Mitchell St. x

NINE AND ONE-HALF SHARES of Guarantee Trust and Banking Company stock, at $150 per share, together with all accumulated dividends. T. E. Ross, Hattiesburg, Miss. x

SECOND-HAND LUMBER, 2x 6-8-10, 6x6-8-10, 10x16x40; ALSO 80-H. P. BOILER, 45-FT. STACK. CORNER GILMER AND PRATT STS. *

DRESSED HOGS, out-of-town orders for hogs, beef and sausages promptly filled at close prices. Address B. Bettis, Atlanta Butchers' Abattoir, 306½-J Main. *

TAILORING.

ALTERING, repairing, cleaning and pressing done by experts at Weaver's, 167 Peachtree. x

AUCTION SALE BUILDING LOTS. PEACHTREE HILLS PLACE, TODAY, 2 P. M.; SATURDAY, 2 P. M. J. W. FERGUSON, AUCTIONEER. AMERICAN SECURITIES CO. OF GA., 621 CANDLER BUILDING.

MISCELLANEOUS.

WE hereby make application to the city council for transfer of near beer license from No. 208 Decatur street, white, to No. 99 Decatur street, for colored. Dauneman Bros.

I HEREBY make application to City Council for transfer of near beer license from white to colored, at No. 641 Marietta street. J. B. Matthews.

APPLICATION will be made at next meeting of council for transfer of near beer license from 794 Marietta St., to 558 Marietta St. I. C. Clark.

HEALTH RESORTS.

PARTIES seeking Rest or Restoration to Health in South, under Supervision of a Physician, can obtain best of Accommodations, Diet and Nursing. Address Rest Cure, 626 Highland ave. Phone Ivy 1035. Dr. Rebecca C. Brannon.

TYPEWRITERS.

TYPEWRITERS RENTED 3 months, $5.00. American Writing Machine Co., 48 N. Pryor St. x

THE swiftest, the lightest, the finest in the world—The L. C. Smith.
H. M. ASHE CO.,
Y. M. C. A. Bldg., Atlanta.

FOR SALE—REAL ESTATE.

M. L. THROWER,
39 N. Forsyth Street.

WOULD you like to own a flue piece of property on Central ave., 47 1-2 feet by 180 to 10-foot alley, now leased for number years at good rental? Has a good brick building on this lot and is just south of Trinity ave. Can make easy terms and the rent will pay for the investment. Do you want it? See Mr. Green.

WHITEHALL STREET.

WHAT about a hundred feet on this street, running through to the railroad? This makes both Whitehall street and railroad frontage. You know how property of this kind enhances. The rents take care of it now; $10,000 cash will handle it, balance easy. See Mr. Barnes.

MONEY TO LOAN.

MONEY TO LOAN.

MORTGAGE loans on Atlanta real estate, 5 to 7 per cent. Dunson & Gay, 409 Equitable Bldg. x

6, 7 AND 8 PER CENT money to loan on Atlanta and suburban real estate. T. C. Conway, 412 Peters Bldg. Phones 5488. x

MORTGAGE LOANS on Atlanta real estate. Established since 1889. S. B. Turman & Co., corner Broad and Alabama streets. x

WEYMAN & CONNORS,
ESTABLISHED 1890.
Mortgage Loans on Real Estate.

LOANS on Atlanta real estate, one to five years. Lowest rates. John Carey, 2 Whitehall street, Germania Savings Bank. x

FARM LOANS—We place loans in any amount on improved farm lands in Georgia. The Southern Mortgage Co., Gould Bldg. x

JOHN L. BARRY, LOAN AGENT.
HOME LIFE INSURANCE CO., of New York. Loans on Atlanta property, 5, 5½, 6 per cent. 621-5 Empire Bldg. Phone 915.

CLIFF C. HATCHER INSURANCE AAGENCY, Loan Agents, Travelers' Insurance Company. Loans made on improved, well-located property. Phone 44. 220-228 Grant Bldg. x

NOTES of salaried people, business concerns and women housekeepers bought without security. Cheapest rates, easiest payments. Offices in 66 principal cities. D. H. Tolman, 524 Austell Bldg. x

SPECIAL HOME FUND.

TO LOAN on improved city property at 6 per cent. Unlimited funds to loan on either city or suburban property at lowest rates of interest. Realty Trust Co., second floor, Forsyth Bldg. x

SPECIAL HOME FUNDS.

TO LEND on Atlanta homes or business property, at lowest rate. Money advanced to builders. Write or call. x

S. W. CARSON,
24 South Broad Street.

UNLIMITED MONEY

TO LOAN at 6 per cent straight; $500 amounts and upward. Partial payments can be made on loan if desired. Also monthly payment loans. Purchase money notes wanted. Foster & Robson, 11 Edgewood avenue. x

$20,000.00 NOW ON HAND WITH WHICH TO BUY FIRST MORTGAGE PURCHASE MONEY NOTES. FOSTER & ROBSON, 11 EDGEWOOD AVE.

PERSONAL.

SAWTELL School of Millinery. Regular training school. Largest and oldest in the south. Trained teachers. Write for illustrated catalogue 40½ Whitehall street. x

DR. C. E. BATTLE, Dentist
404 Austell Bldg. Atlanta Phone 1309. x

HAIR-DRESSING AND SHAMPOOING.
IS THE END of your hair split? If so, have it singed. Clayton & Zahn, 36½ Whitehall street. x

DR. EDMONDSON'S Tansy Pennyroyal and Cotton Root Pills, a safe and reliable treatment for painful and suppressed menstruation, irregularities and similar obstructions. Trial box by mail, 50 cents. Frank Edmondson & Bro., manufacturing chemists, 14 South Broad street, Atlanta, Ga.

WHY BE SICK?
INDIGESTION, Nervousness, Rheumatism and all chronic troubles cured by a system of drugless healing. Satisfaction guaranteed. Address, Natural Healer, 53 West Baker st. x

HOTELS.

HOTEL HALCYON, 17 West Cain st., opposite Governor's Mansion, now open. Newly furnished steam-heated, electric-lighted and elevator service. Open to transients. Special rates to permanent boarders. x

TAILORING.

ALTERING, repairing, cleaning and pressing done by experts at Weaver's, 167 Peachtree. x

AUCTION SALE BUILDING LOTS. PEACHTREE HILLS PLACE, TODAY, 2 P. M.; SATURDAY, 2 P. M. J. W. FERGUSON, AUCTIONEER. AMERICAN SECURITIES CO. OF GA., 621 CANDLER BUILDING.

AUTOMOBILES.

AUTOMOBILES stored, repaired and painted; high-grade work. We have secured the services of the best expert in the south on magnetoes, coils and carburetors. Southern Garage, 147 Edgewood Ave. x

FOR SALE—REAL ESTATE.

CLIFF ANSLEY. HENRY B. SCOTT.

ANSLEY & SCOTT,
Real Estate.
221 Atlanta National Bank Bldg.
Phone Main 5168.

$4,300 WILL BUY a two-story house on Euclid avenue, 7 rooms, furnace heat, bath, gas and electric lights; basement has cement floor and all doors and windows thoroughly screened. Easy terms.

$3,000 FOR Ponce de Leon avenue lot. South front, nicely elevated and fine location. The best bargain for the price on the street, and a fine spec. Also several others between Ponce de Leon Springs and Druid Hills at reasonable prices.

IF YOU want a choice home, look at No. 661 Spring street. Owner is preparing to leave Atlanta and must sell before December 15. House has nine rooms, including reception hall, parlor, library or living room, dining room, large butler's pantry, kitchen, 4 bedrooms, bath room and two lavatories; lot 55x195 feet, servant's house and other out-buildings.

$3,000 FOR choice lot in Ansley Park, 75x200 feet, in the built-up section, near car line.

ALSO, a fine lot near Piedmont avenue for $2,000.

20 ACRES on Face's Ferry road, 500 feet front, with fine building site and branch running through the land. The owner of the tract adjoining is preparing to build a beautiful home and two others will soon be built directly opposite. Price, $350 per acre, which is $150 an acre less than anything in that locality.

FOR RENT—ROOMS.

UNFURNISHED.

THREE unfurnished, connecting rooms, all conveniences. Apply 99 Broyles street, before noon.

FURNISHED.

FURNISHED rooms with or without board. 66-68-70 Walton St. x

FOR RENT—Two furnished rooms at 438 Whitehall. Phone West 770-L. x

FURNISHED ROOMS for men; close in; steam heat; hot water. Call Main 1969. x

FOR RENT—Nicely furnished room in steam-heated apartment to couple or lady. References exchanged. Phone Ivy 1735-J. Address E. B., care Constitution.

FOR RENT—Rooms; nicely furnished rooms for couples or young men, close in. Atlanta phone 4897. 67 Luckie street.

FRONT room, elegant mahogany furnishings, 131 Capitol Square. Bell phone 2288-J, Main.

NICE single and light housekeeping furnished rooms with hot and cold water. Ivy 2904-J. 129 Spring street.

ELEGANT ROOMS—$2.50 per week and up; single rooms, 50c per day. Gate City Hotel, 108½ South Forsyth. x

NICELY furnished rooms and board; special rates to students; also boarders wanted. Phone 5263-J. Main. 49 Washington st.

FOR RENT—One newly furnished room, with electric lights and steam heat; hot and cold water; with or without board. Apply at 22 Carnegie Way D, or call Ivy 582-J.

FOR RENT—HOUSES.

FURNISHED.

FOR RENT—Beautiful home on West Fifteenth street, between the Peachtrees; will rent all or part; furnished or unfurnished. Ivy 1684.

UNFURNISHED.

CALL, write or phone for our rent bulletin. Ralph O. Cochran, 19 S. Broad. x

CALL for our rent bulletins. McLendon Bros. & Lochridge, 14 Auburn avenue. x

CALL, write or telephone for our weekly rent and sales bulletin. 701 to 720 Peters bldg.

FITZHUGH KNOX.

FOR RENT—Houses, stores and apartments. Call, write or phone for our Bulletin. Both phones 5408. Geo. P. Moore, 9 Auburn ave. x

FOR RENT—Beautiful new home suitable for two families or entire second floor. All modern conveniences, on 15th street, between the Peachtrees. Call Ivy 1684.

GET our Weekly Rent Bulletin. We move tenants renting $12.50 and up FREE. See notice. John J. Woodside, the Renting Agent, 12 Auburn avenue. x

FOR RENT—639 Edgewood avenue, Inman Park, splendid house 9 rooms and bath; good condition; lot 80x190; will lease if desired, $42.50 month. H. C. Blake, 418 Century. Main 3533.

FOR RENT—Houses, stores, offices and rooms in any part of the city. Call and we will take you to see anything on our list. M. L. Thrower, renting agent, 39 North Forsyth st. x

GET our rent bulletin. We rent everything. Call, write or phone. Second floor Empire Bldg. Both phones 426. x

B. M. GRANT & CO.

FOR RENT—APARTMENTS.

UNFURNISHED.

NICE 6-room apartment; all modern conveniences, $35 per month. 577 Washington St.

FOR RENT—Unfurnished, attractive first floor, five-room apartment in private home. 152 West Peachtree.

IN THE NICHOLAS, 234 Forrest ave., 6 and 7-room apartment, and in The Corinthian, 136 West Peachtree, 5-room apartment, vacant. Apply Chas. P. Glover Realty Company, 6 Auburn ave.

FOR RENT—STORES.

FOR RENT—Store and loft, No. 20 Decatur street, opposite Kimball house. Both phones. Seiple Sons. x

STORE FOR RENT—466 Highland avenue; good location; stock for sale. Apply to Peter R. Cefalu, 114 Whitehal street.

FOR RENT—BUSINESS SPACE.

FOR RENT—At 54½ West Mitchell street, third floor, 40x90, plenty of light, stairway and elevator. See Queen Mantel and Tile Company, 56 West Mitchell.

DESIRABLE office space for rent at 34 N. Forsyth st. Best location in city. Also large basement. Holmes & Verner Realty Co., 4157 Ivy. Atlanta 226. x

JACK OF ALL and good at none might sell, rent and exchange property. I do nothing but Rent! Rent! Rent!

R. M. MITCHELL,
24-A South Broad St.

You've Got to Hand It to Jeff When it Comes to Copping Chickens - - - By "Bud" Fisher

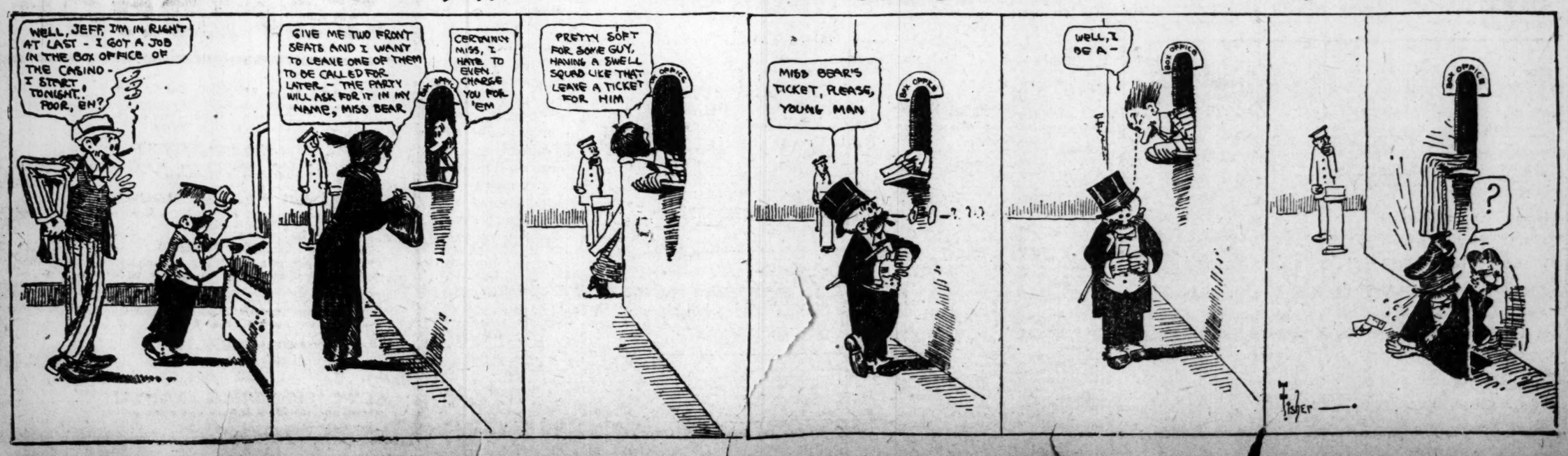

FOR SALE—REAL ESTATE. FOR SALE—REAL ESTATE.

EDWIN P. ANSLEY,

REAL ESTATE.
FORSYTH BUILDING.

221-223 AUBURN AVENUE.

THIS is a three-story brick building, between Fort and Bell streets, on lot 40x100 feet, completely rented to negro tenants; first and third floors under five-year lease, guaranteed by good security. This is in the very best negro section of the city, and the demand for space insures an increase in rentals and enhancement in value. Present rental, $1,560 per year. We can sell for $17,000, on very reasonable terms. See Mr. Doonan.

J. H. EWING, Manager Sales Department.

Business and Mail Order Directory

BUILDING.

S. T. DEASON, Contractor and Builder, 47 E. Hunter st. Phones M. 2915, Atlanta 1690. Will build you a house on easy terms. Plans free. See me before building. x

SIGN PAINTING.

GRANT SIGN CO.
Successors to
KENT SIGN CO.,
12 N. Broad. Phone 7.

BOILERMAKERS.

E. J. LYNCH & CO.,
BOILERMAKERS and steel plate workers. We build steel tanks, smokestacks and all classes of sheet iron and steel frame work: Works: Lindsay st. and A., B. & A. R. R., Atlanta, Ga. Repair work a specialty. Estimates cheerfully furnished. Your business is solicited. Bell phone Main 2042-J.

AUTOMOBILE WELDING.

Automobile and Machinery Parts Welded. Expert Work Rapidly Done and Guaranteed.
AUTOGENEOUS WELDING CO.,
180-182 Courtland Street, Atlanta.
PHONE IVY 571

GROCERIES.

FOR something good to eat phone Ivy 562 and 563. Camp Grocery Company, 845 Peachtree street. A complete line of fancy groceries and fresh meats. We make a specialty of fresh vegetables and fruits. O. T. Camp, Manager.

TRUNKS, BAGS AND SUIT CASES, RETAILED AND REPAIRED.
ROUNTREE'S 77 Whitehall Street.
Phones: Bell M. 1576; Atlanta 1654.

GUN AND LOCKSMITH.

EXPERT work on guns, locks and keys; all work strictly guaranteed by us. Call or phone us. Both phones, No. 206. Atlanta Gun and Locksmith Co., 13½ S. Broad St., Atlanta, Ga. x

DYEING AND CLEANING.

ATLANTA STEAM DYE AND CLEANING Works. James S. Spratling, proprietor, 53 Auburn ave. Phones: Bell 1461, Atlanta 954. Express paid on all out-of-town orders over $1.

HATTERS.

ACME HATTERS
RESHAPE OLD HATS. Mail orders solicited. 100½ Whitehall. Bell Main 3891.

AUTOMOBILE SUPPLIES.

DIXIE'S LARGEST STOCK.
Varied and complete lines. G. & J. Tires and Havoline Oil. Dealers get our catalog.
ELYEA-AUSTELL CO.,
85 North Pryor St. y

LETTERS MULTIGRAPHED.

WE are specialists in Letter Advertising; our circular work brings results; reasonable prices. Brady & Co., 1015-16 Atlanta National Bank bldg. Phone M. 1744.

SHOE REPAIRING.

FAUST, the shoemaker; formerly of 8 Walton street, is now located at 130½ Peachtree street, opposite Candler Bldg. x

TYPEWRITERS.

SMITH VISIBLE. Multi-Copy Duplicator. Macey Filing Cabinet, repairs, enameling, nickel-plating. H. M. Ashe Co., Y. M. C. A. Bldg., Atlanta.

TAILORING.

STAFFORD, the Tailor, Cutter and Designer, corner Broad and Walton. Phone Ivy 1857. Suits to order, $17.50 and up; pants, $5 and up.

PRESSING.

STAFFORD'S SPECIAL PRICES: Suits, 35c; pants, 15c; ladies' skirts, 35c; suits, 50c. Phone Ivy 1857.

REPAIRING.

STAFFORD does Cleaning, Altering, Reparing and Dyeing. Corner Broad and Walton sts. Phone Ivy 1857.

BICYCLES.

TERMS LIKE CAR FARE.
The Racycle, Hudson, Regal, Elco. Prices from $20 to $70.
ELYEA-AUSTELL CO.,
25 North Pryor St. x

UMBRELLAS AND PARASOLS.

PAUL BURKERT,
NO. 5 VIADUCT PLACE.
Umbrellas Repaired and Re-covered.
Mail orders a specialty.

LINOTYPE COMPOSITION.

J. J. WALSH
LINOTYPE COMPOSITION COMPANY.
6½ North Broad Street.

SAFE EXPERT.

CHAS. L. REEVES.
EXPERT services rendered on short notice. Bell phone 885; Atlanta, 824

HAIR GOODS.

COMBINGS or cut hair made into switches, $1.50; puffs, 15c. Mail orders promptly filled. Satisfaction guaranteed. Mrs. Wilton, P. O. Box 468, Atlanta. x

MACHINERY.

SAWMILLS, engines, shingle mills, lathe mills, wood splitters and cut-off saws. Woodruff Machinery Mfg. Co., 70 S. Forsyth st., Atlanta, Ga. x

CONTRACTOR AND BUILDER.

ROBERTS BROS. CONSTRUCTION CO. 132½ Whitehall st., Atlanta, Ga. Pebble dash houses a specialty. Atlanta phone 2156. x

MASTER PLUMBERS.

DAVID W. YARBOROUGH.
MASTER PLUMBER.
Phones 1255. 20 E. Hunter St.

HOUSES MOVED.

IF YOU WANT YOUR HOUSE MOVED, CALL C. W. SULLIVAN, BELL PHONE 249. DECATUR.

FIREPROOF STORAGE.

WE STORE household goods and pianos. Warehouse, 235 Edgewood avenue. Office, 12 Auburn avenue. John J. Woodside.

BICYCLES.

SPECIAL PRICE on new and second-hand wheels; also tires. Repair work a specialty. D. Alexander, 54 N. Pryor street.

STOVE REPAIRING.

DAN, THE FIXER,
SOUTHERN STOVE AND SUPPLY CO., Atlanta phone 2235; Bell phone 2690. x

FOR RENT—NO. 1 DICKSON PLACE.

THE NICEST 5-room and reception hall, 2d floor, steam heated apartment, on North Side; cabinet gas range; servant room and storage room, for only $40.00 per month.

Holmes & Verner Realty Co.
No. 34 North Forsyth Street,
Bell 4157 Ivy. Atlanta 226.

JOHN D. MULDREW

REAL ESTATE.
Both Phones 3534. 616 Empire Building.

MARIETTA STREET.

IF YOU keep up with the transfers, you know that there is more property changing hands on Marietta street than any other street in the City which goes to show that there are bargains there. Why not come in and let me show you the best ones that can be found in the City. I don't handle everything, but if you want an investment I have it. I have made others money here, why not you?

IF YOU HAVE something to sell that is worth the money, I have the purchaser.

R. S. MORRIS,

REAL ESTATE, LOANS, STOCKS AND BONDS.
Bell Phone, Main 2673. 2 Walton St. Atlanta Phone 1118

$1,000.

$500 CASH AND ASSUME LOAN of $500, buys a good 4-room cottage in Grant park section, now renting for $10.00 per month.

$1,500.

$500 CASH, BUYS a 6-room cottage in same section, on good lot, now renting for $15.00 per month. Another good buy.

$5,000.

A GOOD BUY ON MARIETTA ST—2-story brick store, bringing in a fair rental. Spend a few dollars on this and you will have a 12 per cent investment. Can arrange terms.

Beautiful North Side Home

BETWEEN THE PEACHTREES and north of Ponce de Leon, very near Peachtree, we have just had consigned with us for sale, a modern home of eight rooms; the house has every convenience, and should sell at sight. The price is $8,750—reasonable terms.

B. M. GRANT & CO.,
Real Estate, Renting, Insurance. Empire Building.

FOR SALE—REAL ESTATE.

EDGEWOOD AVENUE BRICK STORES.

EDGEWOOD AVE., between Jackson St. and the Boulevard, two 2-story brick stores; new, occupied by first-class tenants; on big lot, extending through to another street. This is a good investment, or good to make $2,500 on $12,500.

KIRKWOOD TRACT—Prettiest grove in Georgia. Corner of Howard St. and DeKalb Ave., just beyond and nearly in front of former home of General Gordon. This beautiful level acreage fronts 540 feet on DeKalb Ave.; electric cars in front. Will subdivide into 20 lots that will sell quickly. Owner lives north and directs us to close it out for $10,000. If you would like to make 50 per cent, come and go with us to look at above.

A. J. & H. F. WEST
218-219 Atlanta Nat'l Bank Bldg.

BUSINESS PROPERTY AT AUCTION.

ON TUESDAY, December 5, at 3:30 p. m., we will sell at public outcry, to the highest bidder, on the premises, No. 66 Houston street. The lot is 63 feet 7-10 inches by 200. There are in this section more improvements going on now and projected for the near future than any other section of Atlanta. This is your opportunity to buy business property at your own price. Be on hand December 5, 3:30 p. m.

G. M. M'KINNON.
E. G. BLACK.

GEORGIA LAND & INVESTMENT CO.

Phone Main 5522. 512 Empire Bldg.

$15.00 PER ACRE—150 acres and 2 houses; close to Douglasville, Ga. $1,000 cash, balance to suit.

$20.00 PER ACRE—200 acres, 1 house. Enough timber to pay for place. Good land; on A., B. & A.; close to Ben Hill. Terms.

$60.00 PER ACRE—300 acres level land, 11 miles out, on Ga. R. R. One-third cash, balance yearly.

$150.00 PER ACRE—120 acres, on Roswell road, just above Buckhead. Terms.

512 EMPIRE BUILDING. PHONE MAIN 5522.

GEO. P. MOORE,

REAL ESTATE AND RENTING.
9 AUBURN AVENUE.

$1,150—Rents, $11; 4-room house; sewer and sidewalks down. $50 cash and $12.50 monthly; no loan.

$1,500—Between Peachtree and Piedmont Park, 3 shaded lots; one of them worth $1,000 easy. A cash pick up.

$1,400—Four-room house on Thurman street. You can spend a little money here and double the present rental of $14.

$1,050—Rents, $12.50. Two houses on Hunnicutt street. This is good, and alway rented.

MARIETTA STREET.

A close-in corner, fronting 49 feet on Marietta street, with a 2-story, brick building. This is one of the best bargains on Marietta street. The price is only $9,000. If you want to buy so as to make a quick profit, this is your opportunity. See us at once.

W. L. & JOHN O. DU PREE,
Real Estate, 516 Empire Building.
Bell Phone Main 3457. Atlanta 930.

HURT & CONE,

No. 301 EMPIRE LIFE BUILDING.
Phone 914 Main. Peachtree Street.

$1,750, KEARSARGE AVE.—Lot 46x300 feet. This is just off of Ponce de Leon avenue, where property is rapidly enhancing in value. Terms.

$4,350, HARRALSON AVE.—Six-room bungalow, with all modern conveniences, combination fixtures, and furnace; rooms are large, and the interior work is of the very best. Lot, 50x190. Easy terms.

HOUSE. FOR RENT!! STORE.

182 E. MERRITTS AVE., corner Irene Ave; 6-room cottage; all improvements. Cheapest rent in town.

174 IRA ST., corner W. Ga. Ave, good location for GROCERY and MEAT business. Right place for right man.

FOR FULL INFORMATION
See LIEBMAN,
REAL ESTATE AND RENTING,
17 Walton Street.

A SIX-ROOM HOUSE IN KIRKWOOD.

THE BONDS recently secured in Kirkwood for water and sewerage, removed the only objection to this pretty little suburb as an ideal place to live. It is higher than Atlanta, you know; the school facilities are splendid; the car service not surpassed by any other suburban route about Atlanta; the home-owners and residents most desirable people to know. Pretty nice attractions, don't you think? Add city improvements, and the place is ideal.

ON TROTTI ST. (KIRKWOOD)—We have a 6-room cottage, on lot 50x175, for $2,500. The house is new, and we'd like to talk to you about it.

AND OTHERS—Varying in size and price.

HARRIS G. WHITE
Real Estate, 327 Grant Bldg., Main 2473.

ROBT. A. RYDER REALTY COMPANY.
1013 Empire Bldg. Bell Phone M. 2298; Atlanta 590.

SOME FARM BARGAINS.

40 ACRES—$1,200.

ONLY few miles out from Atlanta; good land; some original timber; fine truck, dairy or chicken farm; a SNAP and just what you are looking for. Must be sold in ten days. Half cash.

25 ACRES—$2,500.

NEAR the city and fronting electric car line we offer 25 ACRES of good land for $2,500. Only $500 cash and $500 a year for one, two, three and four years, at 7 per cent; good for $3,000 before you make your second payment. Four acres adjoining this sold recently for $300 per acre. Be quick if you want it. Can't keep it.

750 ACRES—$8,000.

A FINE, well-improved plantation near Atlanta. About 300 ACRES in cultivation, 300 ACRES in original forest, well timbered; 150 ACRES in fine pastures. One large two-story residence. One 5-room dwelling, large barns and stalls, and a number of settlements on the place. Plenty of water and fine pastures. Ideal place for stock farm; $3,000 cash, balance on easy terms. Now is the time to buy lands. This is CHEAP. A great big bargain.

SALES DEPARTMENT:
A. B. Little. C. L. Johnson.
ROBERT A. RYDER REALTY COMPANY.

FOR SALE—REAL ESTATE.

E. RIVERS REALTY CO.,

8 W. Alabama St.
BOTH PHONES 1207-3.

$3,250.

MYRTLE ST. HOME, MODERN, FURNACE-HEATED.

THIS beautiful home has picturesque living room, pretty parlor, spacious, artistic dining room, large butler's pantry and kitchen on first floor. Four bed rooms upstairs, and they are large—three en suite. Fine bath. East front; fine shaded back yard; $2,000 cash and balance to suit.

$5,000.

BEAUTIFUL, MODERN BUNGALOW IN ANSLEY PARK.

HAS THREE bed rooms. One of the best-built houses in that section. If you want an Ansley Park home, see us. Reduced from $6,000, and on terms.

$5,000.

INMAN PARK BUNGALOW, NEW, WITH EVERY CONVENIENCE.

LARGE CLOSETS, linen room, waxed floors; very convenient location. No. 695 Edgewood avenue. Terms, $500 to $750 cash and balance monthly.

$26,000.

12 BRICK APARTMENTS; CLOSE IN; NET RENTAL, $3,500; LOT, 100 FEET FRONT.

WE MEAN by net rental, insurance, interest on loan, taxes, janitor, water, fuel, hall, lights, soap, brooms and everything deducted, leaving net income of $3,500 on investment of $26,000. It's good, and always rented.

AUCTION SALE BUILDING LOTS. PEACHTREE HILLS PLACE, TODAY, 2 P. M.; SATURDAY, 2 P. M. J. W. FERGUSON, AUCTIONEER. AMERICAN SECURITIES CO. OF GA., 621 CANDLER BUILDING.

Discipline.

(From December Lippincott's.)

There is a certain merchant of New England who is regarded by his friends as the most indulgent of fathers. In proof of his consideration for his children and their belongings, the following may be instanced:

A dignified old gentleman and his wife were making a formal call, when one of the merchant's sons burst into the room, accompanied by his pet goat. The agitation of the visitors was plainly evident. The father gave the boy a stern look.

"Sam," said he reprovingly, "how often have I told you not to bring that goat into the drawing room? I must insist that you keep him in the library."

FOR SALE—REAL ESTATE.

FOR SALE.

THE DARGAN PROPERTY, WEST END, has been placed on the market at a reduced price, and will be subdivided and sold into lots. Major Dargan has lived on this beautiful woodlawn property for over thirty years; it is one of the prettiest places and most desirable residence section around Atlanta. The house is expensively built and in first-class condition, consisting of 12 large rooms, with plenty of closets, dressing rooms and 2 bath rooms—electric lights, everything to make a comfortable home—or is well suited for a sanitarium, an apartment house or, at a little expense, could be converted into flats; lot 185x200 feet. The vacant lots fronting on LUCILE Ave., range in price from $1,000 to $1,250 each; DARGAN St., $700 to $900; GREENWICH St., $800; CARLTON PLACE, $600 to $700. Call and let us show you. Can arrange terms.

S. B. TURMAN & CO.,
Cor. Broad and Ala. Sts.

FOR SALE—REAL ESTATE.

S. W. SULLIVAN & SON,
308 Peters Building.

LET US show you a brand new, 2-story house, on the north side, occupied by owner. Has all modern conveniences; rooms splendidly arranged; well built, and up-to-date home, that we think is a real bargain, and on reasonable terms. This is a rare opportunity to buy a place of this class for $5,600. Can give possession at once. Call Main 2854.

AUCTION SALE BUILDING LOTS. PEACHTREE HILLS PLACE, TODAY, 2 P. M.; SATURDAY, 2 P. M. J. W. FERGUSON, AUCTIONEER. AMERICAN SECURITIES CO. OF GA., 621 CANDLER BUILDING.

ADVERTISING TALKS.

Continued From Page One.

a combination of both their names, for the Cravat, and the advertising agency of Sherman & Bryan started an advertising campaign for them which has been successful.

A little later on they intend to use the New York newspapers and other newspapers throughout the country.

It was not luck that made LeMAR CRAVATS successful—it was PLUCK and ADVERTISING—a combination hard to beat.

Mr. Marcus has said on many occasions that ADVERTISING NOT ONLY SWELLED THE VOLUME OF THEIR BUSINESS but it made the members of the firm strive in every possible way to improve their merchandise.

They felt that their cravats must QUALIFY—that they should come up fully to the printed description about them in the advertising copy. That led to the point where the firm decided to guarantee every cravat it sold.

The firm has faith in their merchandise and faith in the public. Their business is going ahead rapidly, and it will continue to go ahead as long as they keep on advertising and letting more and more people know that they make a good article and are willing to guarantee it.

The basis of all advertising is the making of a GOOD article, selling it at a FAIR PRICE and being able to GUARANTEE ITS QUALITY to the public.

(To Be Continued.)

Credit Where Credit Is Due.

"I don't think much of Fletcher."
Remarked the mooley cow.
"I know he claims the credit.
But 't was . who showed him how!"
—December Lippincott's.

OPPENHEIM'S WHISKIES

Social Prestige

THE social prestige of Oppenheim's Whiskies is the result of years of refined usage by Clubmen and Hosts who insist on having the best. There is a *tone* to these whiskies that is very pleasing and impossible to successfully imitate. The cultivated palate detects it, and discriminating users demand it.

For many years the name of Oppenheim has stood for the best whiskies, best in its fullest sense, which means unqualified superior excellence. So remember, if you want the best, buy Oppenheim's.

	4 Qts.	6 Qts.	12 Qts.	1 Gal.	2 Gal.	3 Gal.
Rye Whiskies						
Flint Hill	$2 40	$3 60	$7 00	$2 25	$4 10	$6 00
Dewtry	2 80	4 10	5 00	2 75	5 10	7 50
Buffet	3 00	4 45	8 75	3 00	5 60	8 25
Glover	3 20	4 70	9 25	3 10	5 80	8 50
Mistletoe	4 00	5 50	11 00	3 50	6 60	9 75
Maryland	4 00	6 50	11 50	4 00	7 60	11 00
Old Van Sycle	5 00	7 00	13 50	4 75	9 00	13 00
Number 14	6 00	8 50	15 00	5 00	9 60	14 00
Corn Whiskies						
Gopher	2 40	3 60	7 00	2 00	3 75	5 50
Sweet Mash	2 60	3 90	7 75	2 50	4 60	6 75
Gordy	3 00	4 40	8 75	2 75	5 10	7 50
Glover	3 20	4 65	9 25	3 10	5 80	8 50
Pure Old	4 00	5 50	11 50	3 50	6 60	9 75
Gins						
Extra XXX	2 40	3 60	7 00	2 25	4 10	6 00
Peacock	3 00	4 45	8 75	3 00	5 60	8 25
Brandies						
Native Peach	3 00	4 40	8 75	2 90	5 40	7 25
Native Apple	3 00	4 40	8 75	2 90	5 40	7 25
Imported Sherry Wine						
Diamer	3 00	4 25	8 00	2 75	5 00	7 25
Oloroso	4 00	5 75	11 00	3 75	7 00	10 50
Imported Port Wine						
Leacock	3 00	4 25	8 00	2 75	5 00	7 25
Extra Superior	4 00	5 75	11 00	3 75	7 00	10 00

All above prices are express prepaid.

We guarantee prompt shipments and refund your money unless our goods give complete satisfaction.

I. H. OPPENHEIM CO.
1013 Chestnut St. Box 400 Chattanooga, Tenn.
Write for complete price list as only a few of our leaders are mentioned here.

MARY MANNERING TRIUMPHS IN "THIS IS A MAN'S WORLD"

"This is a man's world. Man sets the standard for woman. He knows she is better than he is, and he demands that she be; and if she isn't, she's got to suffer for it. That's the whole business in a nutshell."

Through those brief lines you get the central idea which Rachel Crothers drives home with terrific force in "A Man's World," which opened a three days' engagement at the Grand yesterday with a matinee, with Miss Mannering in the leading role.

Miss Mannering assumes the role of a novelist who is struggling to revise that section of the social code which exacts the penalty of a woman who sins, while it covers with the mantle of charity the sin of the man who is also besmirched with guilt.

For the characters of the pla ythe author has chosen artists of the Bohemian set of New York, with the single exception of Malcolm Gaskell, who is a member of another profession. This role is taken by Alphonz Ethier.

Miss Mannering, as Frank Ware, the novelist, has adopted the child of a woman who had fled from her shame in Paris and who, at her death, urged the novelist to take care of her child.

The identity of the child and its parents arouses the curiosity of the Bohemian set, and when the novelist declares, with conviction, that it is none of the world's business who his parents were ,the ready vague of gossip sets to wagging, and the name of the novelist is linked with the child and a "dark secret" in her life.

Malcolm Gaskell, man of the world, loves the novelist, and she consents to become his wife. Then the gossipers discover a striking likeness to Gaskell in the picture of the child, and to their prying minds the third link in the mystery is complete.

Through Ann Crewe as Leonie Brune, the gossipers acquaint the novelist with their suspicions. She convinces them that her life is blameless, but is herself convinced that Gaskell is the man who has sinned.

Gaskell confesses his guilt, but to all the pleadings of the novelist, he refuses to admit that he has been guilty of any great offense.

"She knew what she was doing," he declares. "I promised her nothing. I am no worse than other men. It is the law of nature and you are foolish to butt your head against the wall and fight alone against conditions that cannot be altered."

With her heart breaking because of her shattered hopes and ideals she tells him that the end has come.

"A Man's World" gives Miss Mannering, splendid artist that she is, a wide opportunity to display her dramatic art. She never showed to better advantage than she did last night and scored a tremendous success with the magnificent and enthusiastic audience which welcomed her to Atlanta.

Helen Ormsbee, as Clara Oaks, an artist who has met with failure, is an unusually clever actress and her work last night won great applause.

Charles Wyngate, as Fritz Bohn, the German violinist; Claus Bogel as Emil Grimeaux, the French painter, and Arthur Berthelet, the author, and the others previously mentioned, constitute one of the best balanced and strongest casts ever seen in Atlanta.

Mark Short as "Kiddie" deserves a little paragraph all by himself. Mark is a little youngster who looks to be about 8 years old, and he is about "the cutest little feller" ever seen down this way. Mark made a hit with the audience and he got the glad hand every time he stepped on the stage.

FOR THREE SNIPE EGGS CHILDS PAID $1,000

Eggs Were Gathered by Eskimos in Northern Part of Iceland.

New York, November 24.—Three speckled eggs of the common red breasted snipe have just been added to the collection of J. L. Childs, of Floral Park, L. I., at an expense of $1,000. Common as is the bird on Long Island its mottled, olive brown eggs are very hard to get hold of. The snipe lays her eggs in rock crannies way up in the arctic circle and Childs' $1,000 eggs were gathered by Eskimos in Fokelanen in the extreme northern part of Iceland. The eggs are known to science as "trianga canatus." Commander Peary on his trip to the north pole got a few of them and on his return presented them to the American Museum of Natural History.

Childs is said to have the finest collection of rare eggs in America.

All Ready for the Show.

(December Lippincott's.)

Orchestra Leader—All the orchestra players are drunk.

Theatrical Manager—Well, drag 'em out. We advertised a full orchestra.

GREAT STORIES in the CHRISTMAS Scribner

SIR ARTHUR CONAN DOYLE'S
second episode, *"Through the Mists"* of the great historic past. THE FIRST CARGO—The Coming of the Saxons to Britain. Illustrated by N. C. Wyeth.

RICHARD HARDING DAVIS'S
"The Consul." The story of a faithful servant of his country. Illustrated by F. D. Steele.

KATHARINE HOLLAND BROWN'S
"The Bonnet with Lilacs." A truer, more tender love story has rarely been written.

THOMAS NELSON PAGE'S
"The Stranger's Pew" is the very embodiment of the spirit and meaning of Christmas time. Illus. by Blendon Campbell.

JOHN FOX, JR.'S
"Christmas for Big Ame." How the marshal found the mountaineer. Illustrated by Flagg.

F. HOPKINSON SMITH'S
charming *"Kennedy Square."*

AND

GEN'L. FREDERICK FUNSTON'S
stirring account of *"A Defeat and a Victory."*

The Wonderful New Fuel

"Coalettes"

You wondered at the thermos bottle that was said to be able to keep food steaming hot or freezing cold, as desired, for hours at a time.

You marveled at the fireless cooker.

You were surprised at the accomplishments of the vacuum cleaner.

Then you may be surprised when we tell you about COALETTES, the "little coals," those clean, hard, neat-looking, uniform-sized little blocks of fuel that are absolutely free from dirt and last at least 25 per cent longer than ordinary coal.

And you may be even more surprised when we tell you that COALETTES are an Atlanta product.

They are compressed coal, made by a patented process. They contain no pitch, tar, oil, cement or asphalt; therefore they are odorless and practically free from those grime-and-soot-producing elements that make ordinary soft coals such a nuisance.

Let us send you a trial ton of COALETTES. You will like them, we are quite sure. Everybody does who has tried them. They are economical, too--FIVE DOLLARS a ton of full 2,000 pounds.

Compare prices of ordinary coal, and don't forget how much longer COALETTES last. Also how much cleaner they are.

PHONE MAIN 656

Southern Compressed Coal Company

The R. O. Campbell Coal Co., Sole Agents

Gould Building, 10 Decatur St.

Why Working Women Make Slow Progress.

(From The Delineator for December.)

One of the several reasons why girls who must earn their own living prefer office or even factory work to employment in a domestic capacity, is because they feel that they are their own mistresses after work hours. They carry this idea of independence very far indeed, and work upon the principle that it is none of their employer's business what they do after work hours, or where they go, or what they wear. Then even believe it to be their right to dress as they please at their business.

But in thinking in this manner, they take a narrow view of the situation. The employer has a right to estimate their character, their good sense, their taste and their abilities. He bases this estimate upon many things. If this women assistants are so fatigued by evening pleasures that they cannot properly perform the day's work, if they are so vain that they frequently interrupt the work to "prink" before the glass, if they show an absence of the sense of propriety in their dressing, inevitably the estimation in which he holds them decreases.

NEW SOUTHERN RAILWAY TRAINS

Effective Sunday, November 27, Southern Railway will inaugurate two new trains between Atlanta and Jacksonville, on the following schedule:

No. 6—	No. 24—		No. 23—	No. 5
11:20 A. M.	8:30 P. M.	Lv. ATLANTA Ar.	7:45 A. M.	5:50 P. M.
1:35 P. M.	11:25 P. M.	Ar. MACON Ar	4:35 A. M.	2:20 A. M.
8:20 P. M.	7:30 A. M.	Ar. JAXVILLE Lv.	8:50 P. M.	7:40 P. M.

These trains will be equipped with electrically lighted coaches and Pullman Drawing Room Sleeping Cars.

Trains Nos. 23 and 24 will handle the Atlanta-Brunswick Pullman Sleeping Cars.

Dining Car service on trains Nos. 5 and 6.

JNO. L. MEEK, Assistant General Passenger Agent, Atlanta, Ga.

DOUBLE MURDER BY A JEALOUS MAN

Anderson, Ind., November 24.—Frank Rickets shot and killed his wife and Mrs. Nellie Britton, with whom he had been living in an apartment in the business center of the city, late today. Rickets, who was arrested, declared that he had shot the two women after his wife had shot at him.

Rickets was maddened by jealousy, the police say. He and his wife had been separated for several months.

A policeman, attracted by the sound of shots, to the building, found Rickets with a revolver in his hand and the bodies of the women lying in an upper hallway. Rickets attempted to shoot himself the policeman said, but he snatched the revolver from him.

Rickets said his wife shot at him when he appeared at her door and he then opened fire. The police believe he waylaid the women in the hallway.

PREACHER AND WIFE ARE SHOT TO DEATH

Trenton, N. J., November 24.—The murder of Rev. Anzi L. Armstrong and his wife, Annie Armstrong, at their home at Dutch Neck last night, has resulted in charges being preferred against John Sears, who was arraigned before Justice of the Peace Mills tonight, and held without bail to answer two separate charges of homicide.

Rudolph Norhaus, who was brought to Trenton today by the county authorities along with Sears, was allowed to go by Prosecutor Chrisley.

Early this evening, after having submitted Sears to examination, Prosecutor Crossley and County Detective Kirkham went to Dutch Neck and Sears' mother, the housekeeper in the household, was placed in the custody of constables at the house in Dutch Neck.

Mr. Crossley would not discuss the surveillance of the mother except to say that the disposal of her case would be determined tomorrow.

Investigation today established the fact that the Rev. Armstrong and his wife were killed with a double-barreled gun which was found standing in the kitchen of the Armstrong home. This gun was borrowed by Sears two weeks ago from a neighbor.

Sears is a halfbreed and his mother is a negress. The mother has been housekeeping in the Armstrong family for more than thirty years.

Rev. Mr. Armstrong was one of the best known Presbyterian ministers in New Jersey. He had been pastor of the church at Dutch Neck for forty-three years and for nearly as long a time was stated clerk of the Presbytery of New Brunswick. He was a graduate of Princeton and also of Princeton seminary.

Free for the Nonce.

(From December Lippincott's.)

They tell in Nebraska of a clergyman who in the pulpit was a fearless expounder of rights and wrongs, but who in the domestic circle maintained for prudential reasons considerable reserve of speech and action.

On one occasion when this divine visited a neighboring town, the editor of the only paper published therein, which never failed to notice the presence of a stranger in town, offered the following, so worded as to prove unwittingly keen:

"Dr. Carroll is once more among us for a brief stay. He says and does exactly as he thinks right, without regard to the opinions or beliefs of others.

"His wife is not with him."

Varsity Wit.

(From December Lippincott's.)

Hotel Clerk—I found that "Not to be used except in case of fire" placard those college boys stole out of the corridor.

Manager—Where?

Clerk—They'd nailed it up over the coal bin.

EDUCATION BOARD MAY CHANGE RULE

Continued From Page One.

such modification should be construed as an attack upon Superintendent Slaton. His administration has been conscientious and able and he had devoted himself with great sacrifice to the best interests of the school. His selection of teachers has been, I think, wise and just.

Might Be Wise to Modify.

"Considered, however, on the merits of the case alone, I think it might be wise to modify slightly the resolution of May 27. The main principle of the rule is correct. In nearly all the best school systems the teachers are chosen on the recommendation of the superintendent. The former plan of applicants for teachers' places campaigning for the votes of the twelve board members, too, frequently resulted in the choice of unqualified teachers who possessed sufficient political influence to get a majority of the votes. Also it was too great a tax on the board members to be compelled to listen to the hundreds of applicants and their numerous friends. I do not think that the resolution of May 27 is an infringement of the law."

Vice President Courtland S. Winn also favors a slight modification, but does not think the present rule an infringement.

"I am not in favor of any radical depature from the present rule," he says, "but I do think that it should be altered slightly. Just what this modification should be I do not now know, as I have not had time to give the matter due consideration. I do not agree with Judge Kontz as to the legal difficulty. The teachers are still elected by the board, although nominated by the superintendent."

Green Wants Change.

Dan W. Green emphatically outlined his position in the matter as follows:

"The resolution of May 27 was passed before I became a member of the board, and I have never been in favor of it. I think it takes the power delegated to the board by the people out of the hands of the board and gives the power of nomination (which is virtually the power of election) into the hands of the superintendent, who is not responsible to the people, but to the board.

"Besides this, I think it is contrary to the spirit and policy of the city charter, giving the board the right to elect, therefore to nominate. Therefore, I think it is utterly out of harmony with the intentions of the charter of the city of Atlanta governing the board of education that the board should delegate the aforesaid powers to a man who is not a member of the board, and who himself is dependent upon them for his own election. In other words, I believe that the board has no more right to delegate these powers to the superintendent than it would have to delegate them to the physical instructor or medical director, or any other officer."

Mr. Green also stated that he believed that the time taken by the superintendent to nominate teachers detracted from the time necessary for the proper transaction of his other duties.

Johnston Opposed to Change.

Steve R. Johnston, author of the resolution of May 27, still favors the measure, and is opposed to its repeal.

"I introduced the measure in question last May for the good of the school system, and am absolutely opposed to the new resolution. If the old rule is abolished, the result will be that the school system will be the victim of ward politics. In regard to the legal side of the matter, the board does still elect the teachers, and there is no infringement of the law."

Dr. G. Y. Pierce favors the modification of the present rule, and states the modifications, he thinks, would be desirable.

"I think the present plan should be modified to some extent, but I do not desire to cast any reflection on Mr. Slaton's administration. If there is any change at all, it might be wise to have the board nominate and elect the principals and assistant principals, and let the superintendent nominate the other teachers. It might be best to prohibit the expulsion of any employee by the superintendent without the consent of the board, the superintendent retaining the right, however, to suspend such employees pending the action of the board."

E. V. Carter, the new member from the seventh ward, said: "This matter is a brand-new proposition to me, and, as I know little of how either plan would work, I should like a little time to think it over before expressing an opinion."

Not Ready to Talk.

J. R. Smith, who was not present at Wednesday's meeting, said: "I have just returned to the city, and know nothing about the matter. Please excuse me from making any statement at this time."

A. P. Morgan, also, excused himself from making any statement, saying: "I did not attend the meeting on Wednesday, and, although I have given the question some consideration at previous times when it came before the board, I prefer not to say anything about it now."

George M. Hope said that he did not feel qualified to speak on the subject. "I have just returned from out of town," said he, "and have not heard of the matter until just now. I prefer not to express an opinion."

Efforts were made to get into communication with Mayor Robert F. Maddox and W. R. Daley without success.

IT IS A FACT!

The records of Fulton County will prove that no one ever failed to make money on a central corner lot in Atlanta.

The owners of such gilt-edge real estate are so well pleased with them that rarely are good corners offered for sale. Run back in your mind; how many have been sold in recent years?

The City Hall property, on Pryor and Hunter, is one of Atlanta's valuable corner sites. It is suited for an office building, a hotel, theater, any of those things that require special location. We will put up the City Hall for auction on Monday, December 5, at 12 o'clock. Plats being prepared.

Forrest & George Adair

LOFTS

On Luckie Street, in the brand-new Frank P. Rice Building, in the rear of the Forsyth Building, you will find two very desirable lofts, each about 50x100. One on the second and one on the third floor, with electric freight elevator service. They are well lighted and ventilated, and there is not a building in Atlanta that is built with any more care than this one. If you are looking for a location of this kind, we had better show you this.

Phones 618 **JOHN J. WOODSIDE** 12 Auburn Ave.

Oak and Maple Flooring

HIGH GRADE—WELL MANUFACTURED

WOODWARD LUMBER CO. - ATLANTA

THE Keeley Cure FOR LIQUOR AND DRUG USING

A scientific remedy which has been skillfully and successfully administered by medical specialists for the past 30 years. The only Keeley Institute in Georgia, 229 Woodward ave., Atlanta, Ga.

THE TRUST COMPANY AS RENTING AGENT

Many persons seem to think that a Trust Company can only aid in carrying out the provisions of wills, handle estates left in trust, serve as executor or act in similar administrative capacities.

This Company can manage your property now—while you live—and we offer its services to those who have renting properties from which they wish to obtain the best results.

Empire Trust & Safe Deposit Co.

Empire Building

Phone Main 2100

Expert Accounting and Auditing

Administrators, executors and receivers often need the services of an accountant; all business concerns should have their books regularly audited by an independent expert.

Our service in these and other lines of bookkeeping is satisfactory.

Phone, Write or Call For Further Information

The Bookkeeping Co., Inc.

Bell Phone, Ivy 2300 Forsyth Theater Building

HOLIDAY PRINTING—our specialty. Foote & Davies Co., 65 E. Alabama Street.

ARMY LEADS NAVY IN GAMES WON

Uncle Sam's army lads lead their navy brothers on the number of games won. The Army has won seven games, the Navy six and one has resulted in a tie. They settle their old-time rivalry again Saturday at Philadelphia. Here are the past year's scores:

1890—Navy 24, Army 0.
1891—Army 32, Navy 16.
1892—Navy 12, Army 6.
1893—Navy 6, Army 4.
1899—Army 17, Navy 5.
1900—Navy 11, Army 7.
1901—Army 11, Navy 5.
1902—Army 22, Navy 8.
1903—Army 40, Navy 5.
1904—Army 11, Navy 0.
1905—Army 6, Navy 6.
1906—Navy 10, Army 0.
1907—Navy 6, Army 0.
1908—Army 6, Navy 4.
1909—No game.

CITADEL ELEVEN BEATS CAROLINA

Charleston, S. C., November 24.—Outplayed at every angle of the game, save punting, battered and bruised by the snappy Citadel attack and charging, and held to one first down the entire game, the Carolina eleven went down to defeat before the Citadel at Hampton park this afternoon by a score of 5 to 0.

The score gives no idea of the relative power of the teams. Prominent sportsmen place the cadets four touchdowns better than the Carolina crew on form shown this afternoon, and it was only the punting of Metts that saved Carolina from a worse defeat.

The cadets gained almost at will, while Crawford was responsible for Carolina's only first down. Citadel swept around the ends for 60 yards, lost the ball on a fumble, got it back after a penalty of 30 yards and started down the field again. At the 25-yard line a forward pass to Cullum sent over the touchdown. After that kicking and penalties nullified the long cadet gains and the score remained 5 to 0.

For Carolina, the work of Stoney and Blackburn with Metts' punting was of a high order. Stoney fought away with a run that almost went for a touchdown.

The work of Johnson, Heath and Lekge, for the cadets, was of a high order. Carolina was unable to stop Antley, the big cadet half, and her defense was never formidable to the cadets. The Citadel showed a wonderful improvement in form and clearly outclassed the gamecock.

Carolina rallied with fine spirit in the last stages, but the offense had not the power to gain consistently over the light blue and white.

After the game the Citadel celebrated in a parade that was the biggest college celebration ever pulled off in this city. There is a dance tonight and the Carolina team leaves for Columbia in the morning.

New York's Newest Hotel

GREAT NORTHERN

118 West 57th St.

Two blocks from Central Park and readily accessible to theatre and shopping centres.

A Homelike Hotel

for transient or residential guests, affording every known comfort and convenience, and appealing to those seeking the best accommodations at reasonable rates.

400 Rooms—Each Room with Bath.

Single Rooms, with Bath, $2 per day and up.

A limited number of Furnished Suites for lease by the season or year. Superior restaurant with exceptionally moderate charges. Service a la carte.

Illustrated Folder Mailed on Request.

Splendid facilities for the accommodation of Automobile Tourists.

Under the personal direction of J. J. LANNIN of the J. J. LANNIN CO. Also proprietors of the Garden City Hotel, Long Island.

M. E. BURKE and L. E. REED Managers

Special Notices

FUNERAL NOTICES.

METTS.—The friends of Mr. and Mrs. O. V. Metts, Mr. and Mrs. Leslie V. Metts, Mr. and Mrs. William R. Metts and Mr. Simeon B. Metts, of Atlanta, Ga., and Mr. and Mrs. Tilden H. Metts, of Paris, Texas, and Miss Sarah McDonald are invited to attend the funeral of Mrs. O. V. Metts, from her late residence, 22 Cooper street, today (Friday), at 10 a. m. The interment in West View. The following gentlemen are requested to serve as pallbearers: Mr. J. F. Kempton, Mr. J. C. Thomason, Mrs. M. F. Morris, Mr. E. L. L. Fontaine, Mr. W. L. Burke and Mr. E. H. Stout.

THOMPSON.—The relatives and friends of Mrs. Rebecca Thompson, Mr. and Mrs. Russell Thompson, Gainesville, Ga.; Mr. and Mrs. David Thompson, Mr. and Mrs. Green Thompson, Mr. John Thompson, Mr. and Mrs. David G. Peel, Mrs. Jane Miller, Mrs. Carrie Meyers and Mr. and Mrs. Garrett Meyers are invited to attend the funeral of Mrs. Rebecca Thompson this afternoon, at 3 o'clock, from the chapel of Greenberg, Bond & Bloomfield, 35 Houston street. Rev. J. O. Grogan will officiate. Interment at Oakland. The following gentlemen will act as pallbearers and meet at the chapel at 2:45 p. m.: Messrs. T. B. West, Calvin Thompson, Henry Meyers, Arnold Parker, J. Halsey Thompson and John T. Peel.

HUBARD.—The friends of Mr. and Mrs. Joseph M. Hart, Mrs. E. E. Stalbird and W. J. and Leslie Hubard, are invited to attend the funeral of Mrs. Joseph S. Hubard this (Friday) afternoon at 3 o'clock, from the residence, 152 Oak street. The following gentlemen are requested to act as pallbearers: J. E. King, John Wood, C. O. Smith, J. L. Lacey, J. S. Dickert, J. P. Steergon, and meet at Barclay & Brandon's at 2 p. m.

JOHNSON—The friends of Mr. and Mrs. J. O. Johnson, Mr. and Mrs. J. V. Johnson, Miss Mary Bell Johnson, W. F. B., L. F., J. V., Jr., and H. O. Johnson are invited to attend the funeral of Mr J. O. Johnson this (Friday) afternoon at 2 o'clock from the residence, 2 Wellington street, Battle Hill. The following gentlemen are requested to act as pallbearers. Mr. John Dennis, Ed Sherbert, Sam Heulett, John King, W. M. Fain, Walter Lewis, and meet at Barclay & Brandon's at 1 p. m.

THE GRAND ATLANTA'S REAL PLAYHOUSE

Three Nights, Beginning Thurs. Nov. 24. The Messrs. Shubert Announce

MARY MANNERING

—in—

A Man's World

Special Thanksgiving Day Matinee. Prices—25c to $2.00. Matinee, 25c to $1.50. SEATS ON SALE TODAY. Carriages and Autos at 10:50 p. m.

Three Nights, Beginning Monday, Nov. 28. Matinee Tuesday. LIEBLER & CO. present

WILTON LACKAYE

In His Greatest Success,

THE BATTLE

PRICES—Night, 25c to $1.50. Matinee, 25c to $1.00. Seats selling.

ORPHEUM

Friday and Saturday Nov. 25 and 26, Saturday Matinee, CHAS FROHMAN Presents

ETHEL BARRYMORE

in

MID-CHANNEL

By Sir A. W. Pinero.

Prices: Matinee and Nights, 50c to $2.00. Seats today.

AUDITORIUM

Lyceum Presents

CAMPANARI & CO.

FRIDAY NIGHT, NOV. 25.

Admission, 50c to $1.50.

ALL FOR 50c—WORTH $1.50

Suits Sponged and Pressed

all spots taken out, all loose buttons sewed on, all for ONLY 50c. Worth $1.50. GUARANTEED. Phone Ivy 4029. Messenger will call.

IDEAL TAILOR SHOP

63 1-2 North Broad St.

Next to Herndon's Barber Shop.

JUST LIKE HOME

To live at The Coolidge, 47, 49, 51 Houston Street. First-class fare, good ventilation and steam heat. Board by the day, week or month.

Mrs. M. L. Jones, Proprietress

MORPHINE

and other drug habits are successfully treated by HABITINA. For hypodermic or internal use. Sample sent to any drug habitue by mail. Regular price $2.00 per bottle at your druggist or by mail in plain wrapper. Free

Delta Chemical Co. St. Louis, Mo. For Sale in Atlanta by JACOBS' PHARMACY.

TEETH EXTRACTED WITHOUT PAIN

DR. H. JENSEN

23½ Whitehall Street.

PROFESSIONAL CARDS.

P. H. Brewster, Albert Howell, Jr. Hugh M. Dorsey and Arthur Heyman.

Dorsey, Brewster, Howell & Heyman. Attorneys-at-Law.

Offices 203, 204, 205, 206, 207, 209 and 210 Kiser Building, Atlanta, Ga. Long Distance telephones 3022, 3024 and 3026, Atlanta, Ga.

U. S. Engineer Office, Montgomery, Ala., November 21, 1910. Sealed proposals for sand and gravel will be received at this office until 2 o'clock p. m., December 21, 1910, and then publicly opened. Information on application. J. B. Cavanaugh, Major Engrs.

MORPHINE

Opium, Whiskey and Drug Habits treated at home or at Sanitarium. Book on request Free. DR. B. M. WOOLLEY, 78 Vivian Sanitarium, Atlanta, Ga.

CLARKE BROS. & CO. Peoria, Ills. "The Largest Whiskey Distillery in the World"

CLARKE'S PURE RYE

High Grade Rye Whiskey, bottled in bond, 100 proof and full measure guaranteed. Especially adapted for Family and Medicinal use.

$12.00 for 12 Full Quarts
6.50 for 6 Full Quarts
5.00 for 4 Full Quarts

EXPRESS PREPAID

A BIG 4 OFFER

2 Quarts Clarke's Pure Rye
2 Quarts Checker Board Corn
Delivered Direct To You

EXPRESS PREPAID

$4.12

"Made in the Largest Whiskey Distillery in the World"

MAIL YOUR ORDER DIRECT TO

Any First Class Mail Order House

CHECKER BOARD CORN WHISKEY

is a pure distillation direct from our distillery, therefore, in buying these goods, you are sure of full measure and a pure article.

$9.00 for 12 Full Quarts
4.75 for 6 Full Quarts
3.25 for 4 Full Quarts

EXPRESS PREPAID